

**Lot 18**  
of  
**Marion Lake Shores**  
in the  
**NE<sup>1</sup>/<sub>4</sub> of the SW<sup>1</sup>/<sub>4</sub>**  
**Section 11, T39N, R5E**  
Town of Minocqua  
Oneida County, Wisconsin

MAP # A 2252  
DATE FILED 5/7/09  
BY J.H.  
DESCRIPTION FILED  
ONEIDA CO. SURVEYOR'S OFFICE

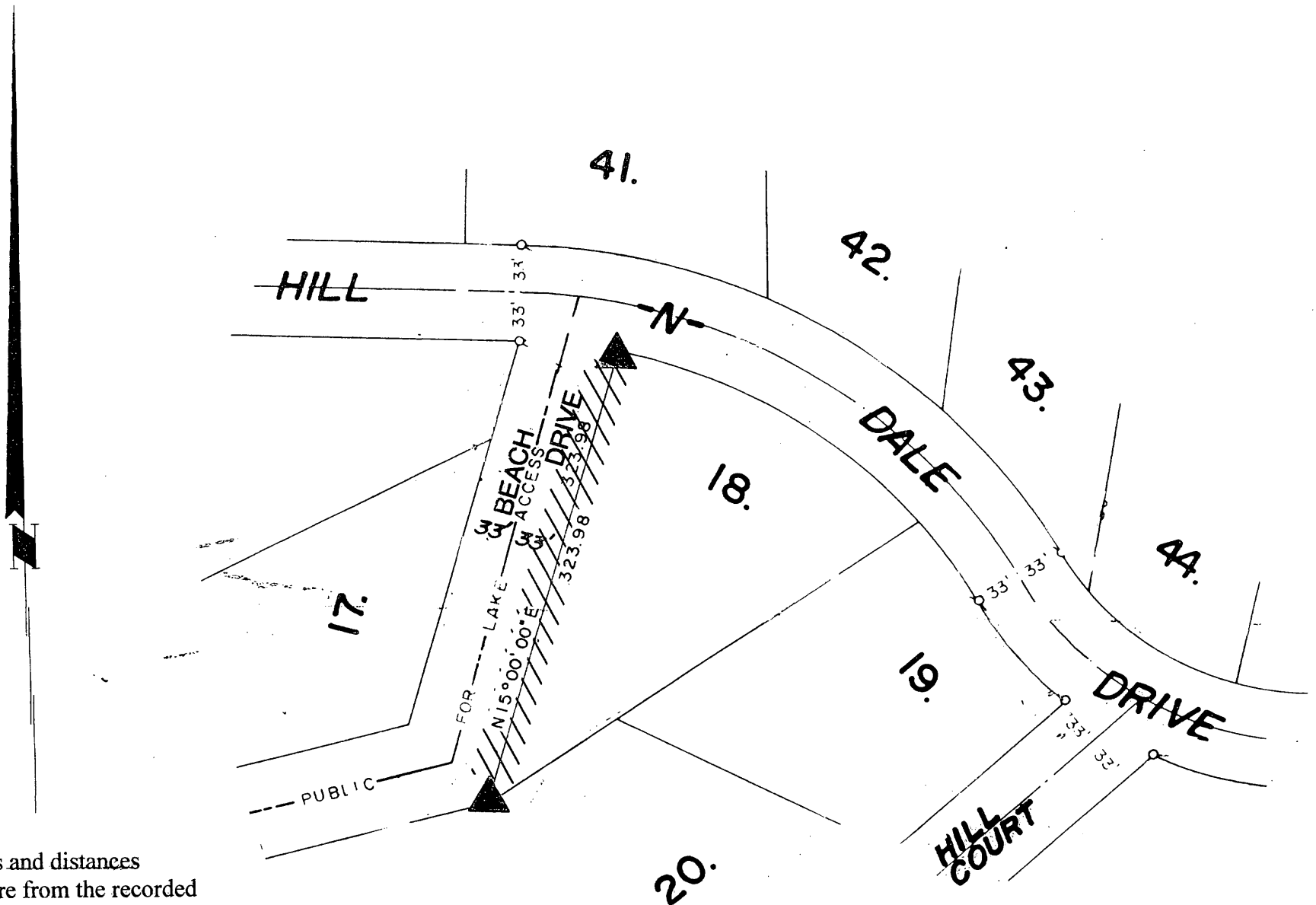

Bearings and distances shown are from the recorded plat of Marion Lake Shores dated July 8, 1972

Scale: 1" = 100'

March 5, 2009

Recovered, verified, and marked the west line of Lot 18 of Marion Lake Shores, as follows:

▲ = Iron monument found in place

//// = Lot line marked with ribboned lath stakes and surveyor's flagging ribbon

This survey was completed by Foltz and Associates, Inc. for the purpose of locating and verifying existing lot corners on the west line of Lot 18 of Marion Lake Shores by the order of Dan Siewert, agent for Habitat for Humanity, who has executed a written waiver for all other requirements of Wis. Adm. Code Chap. A-E 7. A closed traverse was not made and the minimum accuracy is 1 part in 100 and plus or minus 2°.

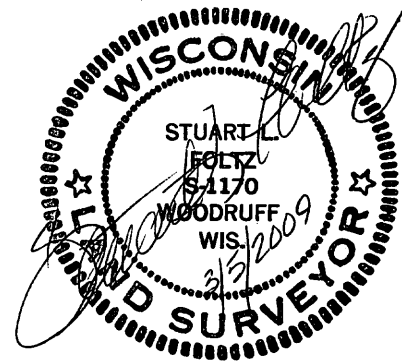

**Foltz and Associates, Inc.**

Surveyors	Engineers
8612 Highway 51 North, Minocqua, Wisconsin 54548	
(715) 356-9485	fax (715) 356-1841