

Part of the
West Line
 of
Vol. 1033 Rec., p. 788
 Being part of
GOV'T. LOT 4
SECTION 1, T39N, R5E
 Town of Minocqua
 Oneida County, Wisconsin

MAP # A 2253
 DATE FILED 5/7/09
 BY JH
 DESCRIPTION FILED
 ONEIDA CO. SURVEYOR'S OFFICE

Vol. 1033 Rec.,

p. 788

Bearings Assumed

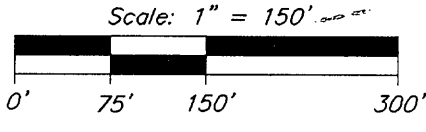

- = 1-3/4" iron pipe found
- = 1-1/4" iron pipe found
- = 1" iron pipe found
- △ = computed point, not monumented
- () = previously recorded

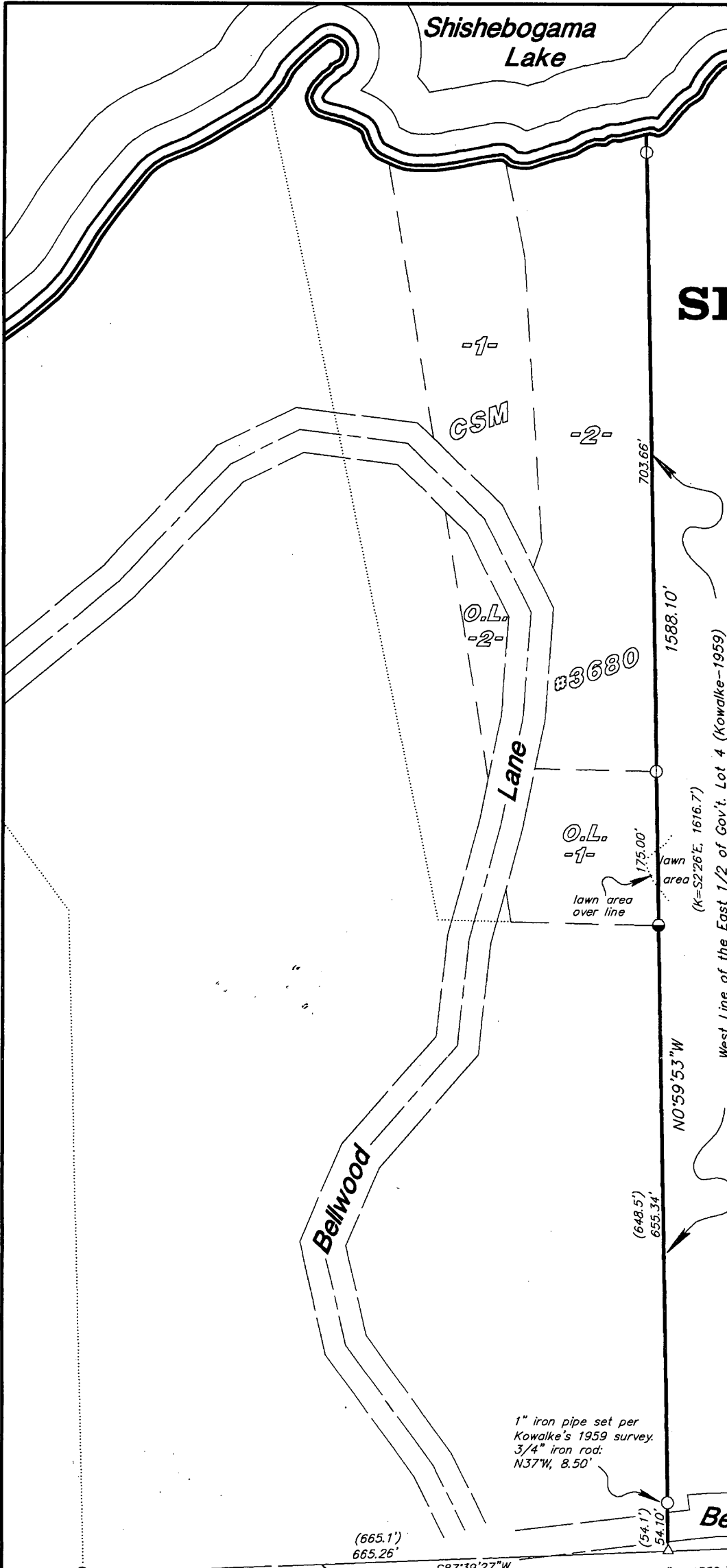

Kowalke's W1/16 Corner (1959)
 1-3/4" iron pipe found
 Wilderness Surveying's corrected
 W1/16 Corner 3/4" alum.-cap. mon.:
 South, 6.02'
 5" dia. conc. mon.:
 S42°W, 9.85'

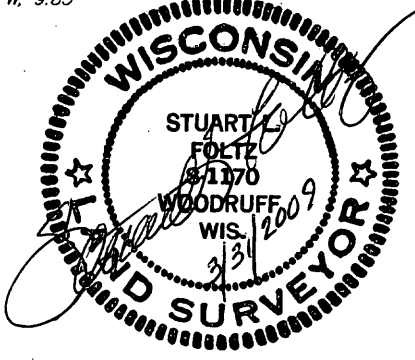

I hereby certify to the present owner(s) and/or purchaser(s) of the property included in this survey, and to those who mortgage or guarantee title for the present owner(s) or purchaser(s) within one year from the date hereof, that this survey was performed in accordance with acceptable professional standards; that the survey data shown hereon is, to the best of my knowledge, information and belief, a true and accurate representation thereof; that any legal descriptions conforming to this survey have been provided on separate sheets; and that this survey was performed by order of Henry Jirus.

NOTE: This survey is based on title information contained in Commonwealth Land Title Insurance Co. ALTA Commitment No. NST 1964, effective March 13, 2009, issued by North Star Title Services, Inc. of Rhinelander, WI. There may be easements, servitudes, zoning ordinances or other encumbrances that are not included in this title information and therefore not shown on this survey. Client is advised to consult a title attorney to discover all of the legal encumbrances attached to this property.

Foltz and Associates, Inc.

Surveyors Engineers
 8612 Highway 51 North, Minocqua, Wisconsin 54548
 (715) 356-9485 fax (715) 356-1841

C. Winkler 14-1-395