

PROJECT- NEWBOLD WI3272
 SURVEYED FOR:
 EDGE CONSULTING ENGINEERS, INC.
 624 WATER STREET
 PRAIRIE DU SAC, WI 53578

AND
 SURVEYED FOR:
 AT&T MOBILITY
 930 NATIONAL PARKWAY
 SCHAUMBURG, IL 60173

PROPERTY OWNER:
 LARRY COLVIN, LLC.
 PO BOX 111
 McNAUGHTON, WI 54543

PARCEL NO.: NE 40

ZONED: BUSINESS

DEED: DOC. NO. 644007

NW CORNER
 SECTION 5
 T.37N., R.8E.

S89°-14'-29"E

1568.10'

BRIDGE ROAD

1065.27'

2633.37'

N1/4 CORNER
 SECTION 5
 T.37N., R.8E.

NORTH LINE OF THE NW1/4, SECTION 5

MAP # A 2255
 DATE FILED 5/27/09
 BY... JH
 DESCRIPTION FILED
 ONEIDA CO. SURVEYOR'S OFFICE

- LEGEND-
- = 1" X 24" IRON PIPE SET
 - = 1" IRON PIPE FOUND
 - = 8" NAIL SET
 - ⊕ = COUNTY MONUMENT FOUND
 - ⊞ = ELECTRIC METER
 - ⊞ = TELEPHONE PEDESTAL
 - ⊞ = WELL HEAD
 - ⊞ = EXISTING POWER POLE
 - ⊞ = EXISTING GUY ANCHOR
 - OPL- = OVERHEAD ELECTRIC
 - - - = PROPERTY LINE

BEARINGS REFERENCED TO THE
 WISCONSIN STATE PLANE COORDINATE
 SYSTEM (NAD83/91) - NORTH ZONE

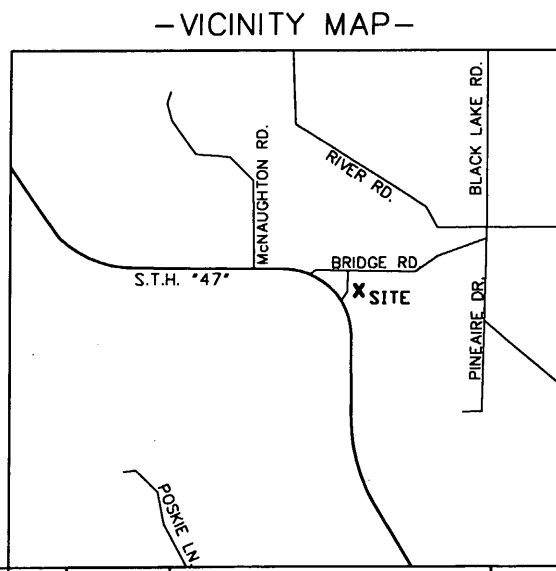
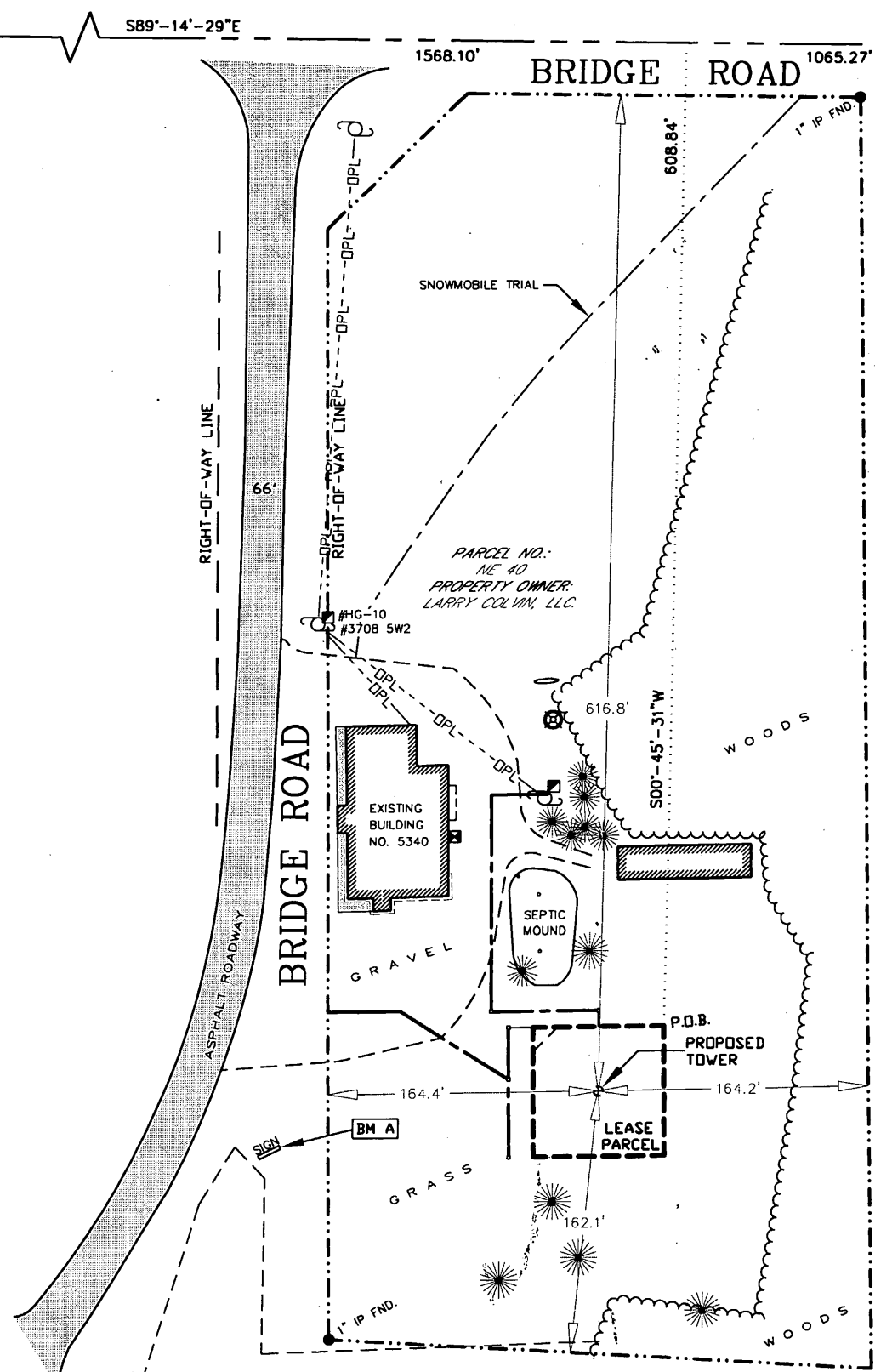

I, Craig A. Keach, hereby certify that none of the property described hereon is within a wetlands area as defined by Wisconsin DNR.

SURVEYOR'S CERTIFICATE
 I, Craig A. Keach, Wisconsin Registered Land Surveyor of Meridian Surveying, LLC., certify that I have surveyed the described property and that the map shown is a true and accurate representation thereof to the best of my knowledge and belief.

Dated this 1ST day of MAY, 2009.

Craig A. Keach
 WISCONSIN REGISTERED LAND SURVEYOR
 Craig A. Keach, S-2333

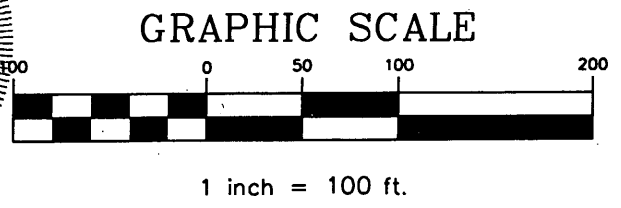

| | |
|---------------------------------------|--|
| SITE NAME: NEWBOLD | SITE ADDRESS: 5340 BRIDGE ROAD RHINELANDER, WI 54501 |
| SITE NUMBER: WI3272 | |
| MERIDIAN SURVEYING, LLC | |
| N8774 Firelane 1 Menasha, WI 54952 | Office: 920-993-0881 Fax: 920-273-6037 |

SITE SURVEY
 FOR
 AT&T MOBILITY

BEING A PART OF THE NE1/4 OF THE
 NW1/4, SECTION 5, T.37N., R.8E., TOWN
 OF NEWBOLD, ONEIDA COUNTY,
 WISCONSIN

| NO. | DATE | DESCRIPTION | BY |
|-------------|-----------|-------------|-----------|
| DRAWN BY: | J.D. | DATE: | 2-27-09 |
| CHECKED BY: | C.A.K. | FIELD BOOK: | M-14, PG. |
| JOB NO.: | 5729-B477 | SHEET | 1 of 3 |

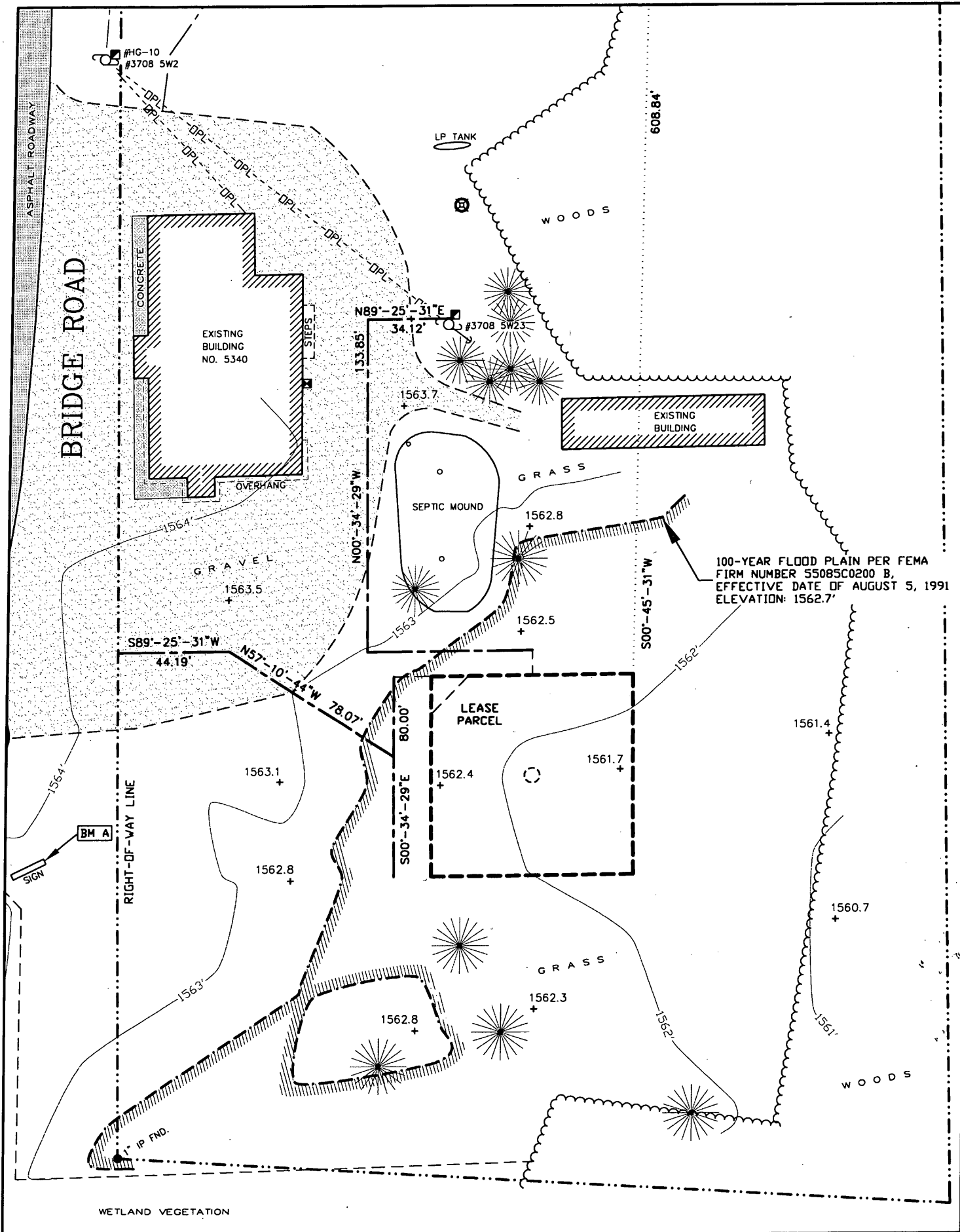

PROPOSED TOWER BASE

LATITUDE: 45°-43'-49.88"
 LONGITUDE: 89°-31'-22.69"
 (Per North American Datum of 83/91)
 Ground Elevation: 1561.9'
 (Per National Geodetic Vertical Datum of 1929)

-LEGEND-

- = 1" X 24" IRON PIPE SET
- = 1" IRON PIPE FOUND
- = 8" NAIL SET
- ⊕ = COUNTY MONUMENT FOUND
- ⊖ = ELECTRIC METER
- ⊞ = TELEPHONE PEDESTAL
- ⊗ = WELL HEAD
- ⊙ = EXISTING POWER POLE
- = EXISTING GUY ANCHOR
- OPL- = OVERHEAD ELECTRIC
- = PROPERTY LINE

BEARINGS REFERENCED TO THE
 WISCONSIN STATE PLANE COORDINATE
 SYSTEM (NAD83/91) - NORTH ZONE

BENCHMARK INFORMATION
 SITE BENCHMARK: (BM A)
 SET 6" NAIL IN EAST FACE OF A 2 POST
 SIGN; ±1' ABOVE GROUND LEVEL
 ELEVATION: 1564.75'

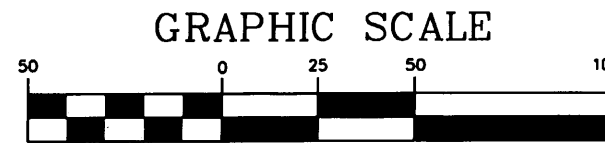

I, Craig A. Keach, hereby certify that none of the property described hereon is within a wetlands area as defined by Wisconsin DNR.

SURVEYOR'S CERTIFICATE

I, Craig A. Keach, Wisconsin Registered Land Surveyor of Meridian Surveying, LLC., certify that I have surveyed the described property and that the map shown is a true and accurate representation thereof to the best of my knowledge and belief.

Dated this 1ST day of MAY, 2008

Craig A. Keach
 WISCONSIN REGISTERED LAND SURVEYOR
 Craig A. Keach, S-2333



| | | | | | |
|--|-----------|--|-----------|---|--|
| SITE NAME: NEWBOLD | | SITE ADDRESS: 5340 BRIDGE ROAD RHINELANDER, WI 54501 | | SITE SURVEY FOR AT&T MOBILITY | |
| SITE NUMBER: W13272 | | | | | |
| MERIDIAN SURVEYING, LLC N8774 Firelane 1 Menasha, WI 54952 Office: 920-993-0881 Fax: 920-273-6037 | | | | BEING A PART OF THE NE1/4 OF THE NW1/4, SECTION 5, T.37N., R.8E., TOWN OF NEWBOLD, ONEIDA COUNTY, WISCONSIN | |
| | | | | | |
| NO. | DATE | DESCRIPTION | BY | | |
| DRAWN BY: | J.D. | DATE: | 2-27-09 | | |
| CHECKED BY: | C.A.K. | FIELD BOOK: | M-14, PG. | | |
| JOB NO.: | 5729-B477 | SHEET | 2 of 3 | | |

LEASE PARCEL

A part of the Northeast Quarter (NE1/4) of the Northwest Quarter (NW1/4) of Section Five (5), Township Thirty-Seven (37) North, Range Eight (8) East, Town of Newbold, Oneida County, Wisconsin containing 6,400 square feet (0.146 acres) of land and being described by:

Commencing at the Northwest Corner of said Section 5, thence S89°-14'-29"E 1568.10 feet along the North line of the NW1/4 of said Section 5; thence S00°-45'-31"W 608.84 feet to the point of beginning; thence S00°-34'-29"E 80.00 feet; thence S89°-25'-31"W 80.00 feet; thence N00°-34'-29"W 80.00 feet; thence N89°-25'-31"E 80.00 feet to the point of beginning, being subject to any and all easements and restrictions of record.

30 FOOT WIDE UTILITY AND INGRESS/EGRESS EASEMENT

A part of the Northeast Quarter (NE1/4) of the Northwest Quarter (NW1/4) of Section Five (5), Township Thirty-Seven (37) North, Range Eight (8) East, Town of Newbold, Oneida County, Wisconsin containing 6,068 square feet (0.139 acres) of land and being Fifteen (15) feet each side of and parallel to the following described line:

Commencing at the Northwest Corner of said Section 5, thence S89°-14'-29"E 1568.10 feet along the North line of the NW1/4 of said Section 5; thence S00°-45'-31"W 608.84 feet; thence S89°-25'-31"W 95.00 feet to the point of beginning; thence S00°-34'-29"E 32.00 feet to a point herein after referred to as "Point A"; thence continue S00°-34'-29"E 48.00 feet to the point of termination. Also, beginning at said "Point A"; thence N57°-10'-44"W 78.07 feet; thence S89°-25'-31"W 44.19 feet to a point on the East Right of Way line of Bridge Road and the point of termination.

20 FOOT WIDE UTILITY EASEMENT

A part of the Northeast Quarter (NE1/4) of the Northwest Quarter (NW1/4) of Section Five (5), Township Thirty-Seven (37) North, Range Eight (8) East, Town of Newbold, Oneida County, Wisconsin containing 4,667 square feet (0.107 acres) of land and being Ten (10) feet each side of and parallel to the following described line:

Commencing at the Northwest Corner of said Section 5, thence S89°-14'-29"E 1568.10 feet along the North line of the NW1/4 of said Section 5; thence S00°-45'-31"W 608.84 feet; thence S89°-25'-31"W 40.00 feet; thence N00°-34'-29"W 10.00 feet to the point of beginning; thence S89°-25'-31"W 65.36 feet; thence N00°-34'-29"W 133.85 feet; thence N89°-25'-31"E 34.12 feet to the point of termination.

PROPOSED TOWER BASE

LATITUDE: 45°-43'-49.88"
 LONGITUDE: 89°-31'-22.69"
 (Per North American Datum of 83/91)
 Ground Elevation: 1561.9'
 (Per National Geodetic Vertical Datum of 1929)

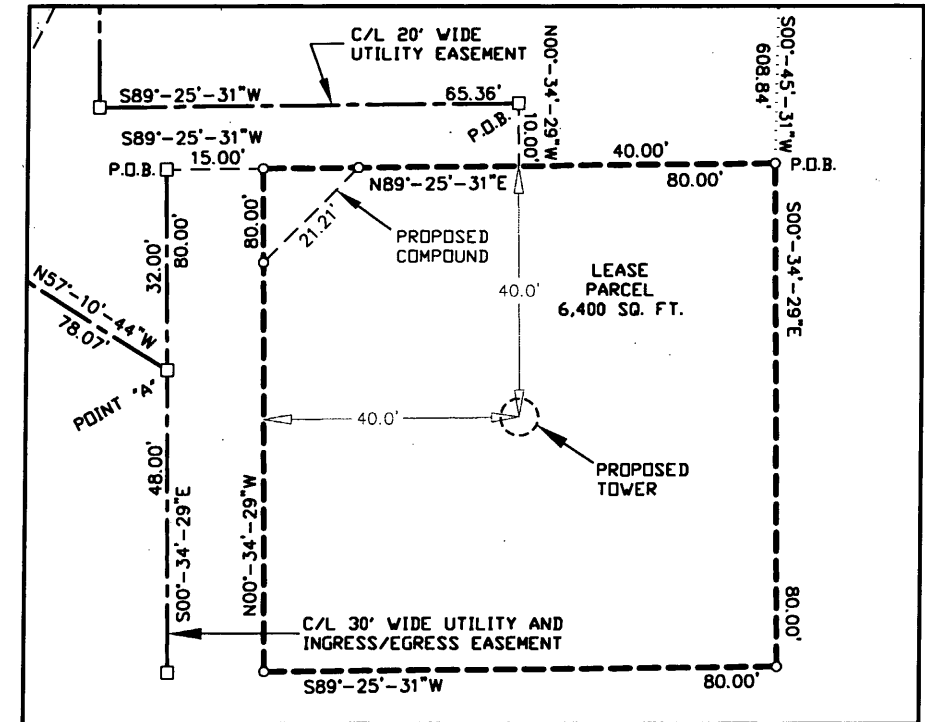

GRAPHIC SCALE



1 inch = 30 ft.

-LEGEND-

- = 1" X 24" IRON PIPE SET
- = 1" IRON PIPE FOUND
- = 8" NAIL SET
- ⊕ = COUNTY MONUMENT FOUND
- ⊗ = ELECTRIC METER
- ⊠ = TELEPHONE PEDESTAL
- ⊙ = WELL HEAD
- ⊕ = EXISTING POWER POLE
- = EXISTING GUY ANCHOR
- OPL- = OVERHEAD ELECTRIC
- = PROPERTY LINE

BEARINGS REFERENCED TO THE
 WISCONSIN STATE PLANE COORDINATE
 SYSTEM (NAD83/91) - NORTH ZONE

I, Craig A. Keach, hereby certify that none of the property described hereon is within a wetlands area as defined by Wisconsin DNR.

SURVEYOR'S CERTIFICATE

I, Craig A. Keach, Wisconsin Registered Land Surveyor of Meridian Surveying, LLC, certify that I have surveyed the described property and that the map shown is a true and accurate representation thereof to the best of my knowledge and belief.

Dated this 1ST day of MAY, 2009.

Craig A. Keach
 WISCONSIN REGISTERED LAND SURVEYOR
 Craig A. Keach, S-2333



| | | | | | |
|--------------------------------|--|---|--|--|------|
| SITE NAME: NEWBOLD | | SITE ADDRESS: 5340 BRIDGE ROAD RHINELANDER, WI 54501 | | SITE SURVEY FOR AT&T MOBILITY | |
| SITE NUMBER: W13272 | | | | | |
| MERIDIAN SURVEYING, LLC | | BEING A PART OF THE NE1/4 OF THE NW1/4, SECTION 5, T.37N., R.8E., TOWN OF NEWBOLD, ONEIDA COUNTY, WISCONSIN | | NO. | DATE |
| | | | | DESCRIPTION | BY |
| | | DRAWN BY: J.D. | | DATE: 2-27-09 | |
| | | CHECKED BY: C.A.K. | | FIELD BOOK: M-14, PG. | |
| | | JOB NO.: 5729-B477 | | SHEET 3 of 3 | |