

Being a part of
 Gov't. Lot 4 of Section 3
 and also part of
 Gov't. Lot 7 of Section 4
 Township 38 North, Range 11 East
 Town of Three Lakes, Oneida County, WI.

Bearings are based on the Section line which bears S2°58'00"E as being of record.

Note: Descriptions are provided on separate sheets.

Vol. 289
 Page 284

Property line by deed Vol. 490 Page 102 and by existing monumentation from a previous survey

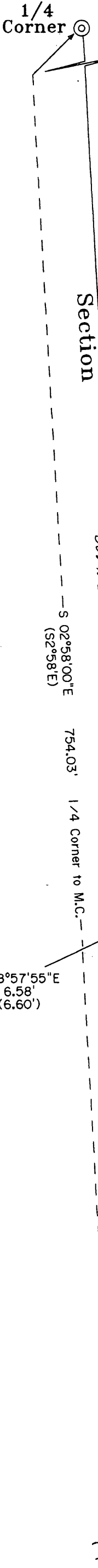

Legend

- ⊙ ONEIDA CO. ALUMINUM CAP MONUMENT FOUND
- ⊙ IRON PIPE-BRASS CAP MONUMENT FOUND IN PLACE
- 1" DIA. IRON PIPE FOUND IN PLACE
- 1" DIA. IRON PIPE SET THIS SURVEY
- ▽ COMPUTED ANGLE POINT
- () BEARING & DISTANCE OF RECORD

Surveyor's Certificate

I hereby certify that I have surveyed and mapped the lands shown hereon and that, to the best of my knowledge and belief, said survey and map is a true and correct representation thereof, and that I have complied with the Wisconsin Administrative Code A-E 7.

Dated this 27th day of October, 2008.

Kip W. Soder
 R.L.S. #1731
 Soder Surveying
 Three Lakes, WI. 54562

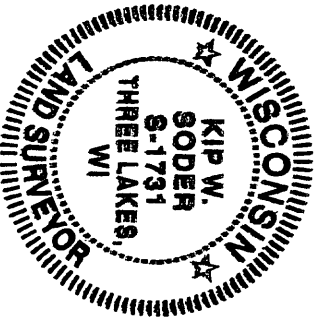

Survey Map For:

Sippel Trust
 3116 Hanke Drive
 New Berlin, WI. 53146

Scale: 1" = 40' Date: 10-27-2008 Drwn. By: K. W. S

Soder Surveying
 P.O. Box 431
 Three Lakes, WI. 54562

Drq. No.
 1069

MAP #	A 2256
DATE FILED	5/27/09
BY	KA
DESCRIPTION FILED	
ONEIDA CO. SURVEYOR'S OFFICE	