

Being a part of
 Gov't. Lot 3
 Section 5, T 38 N, R 11 E
 Town of Three Lakes, Oneida County, WI.

Note: Description is provided on a separate sheet.

Bearings are based on the N-S 1/4 line by others which bears S4°12'E as being of record.

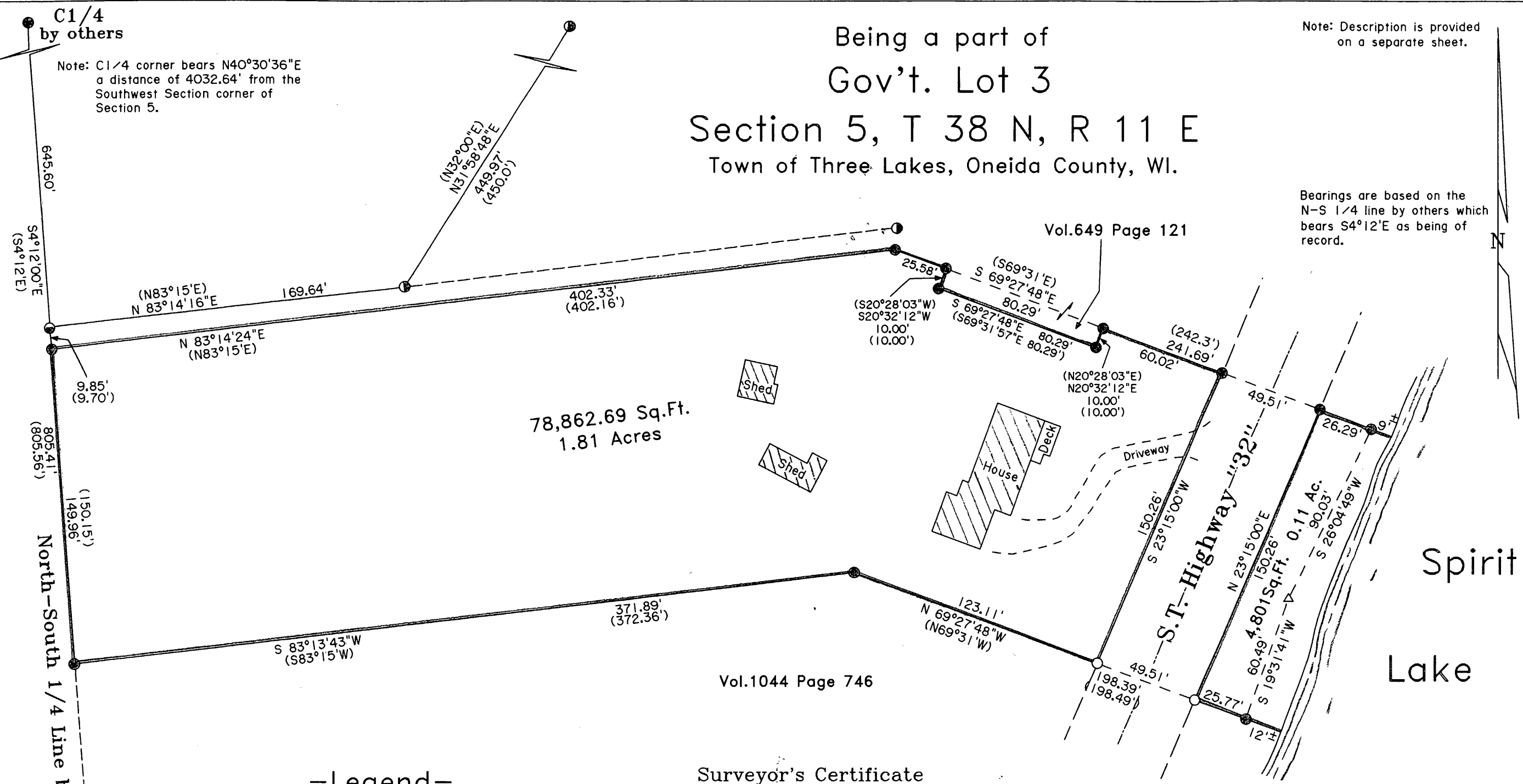

-Legend-

- ⊙ P.K. NAIL IN PAVEMENT ABOVE IRON PIPE S.T. HIGHWAY 32
- ⊙ 1-1/2" DIA. IRON PIPE FOUND IN PLACE
- ⊙ WELL POINT FOUND IN PLACE
- ⊙ 1" DIA. IRON PIPE FOUND IN PLACE
- 1" DIA. IRON PIPE SET THIS SURVEY
- △ COMPUTED ANGLE POINT
- () BEARING & DISTANCE OF RECORD

Surveyor's Certificate

I hereby certify that I have surveyed and mapped the lands shown hereon and that, to the best of my knowledge and belief, said survey and map is a true and correct representation thereof, and that I have complied with the applicable requirements of Chapter A-E 7 of the Wisconsin Administrative Code of the Minimum Standards for Property Surveys.

Dated this 9th day of December 2008.
Kip W. Soder
 Kip W. Soder, R.L.S.#1731
 Soder Surveying
 P.O. Box 431
 Three Lakes, WI. 54562



Survey For: Lorraine Kampa 6972 Orchard Lane #10B Three Lakes, WI. 54562	
Scale: 1" = 50'	Date: 12-9-2008 Drwn. By: K.W.S
Soder Surveying P.O. Box 431 Three Lakes, WI 54562	Drg. No. 1072

MAP # **A 2259**
 DATE FILED 5/27/09
 BY [Signature]
 DESCRIPTION FILED
 ONEIDA CO. SURVEYOR'S OFFICE