

MAP # **A 2260**
 DATE FILED 5/27/09
 BY AK
 DESCRIPTION FILED
 ONEIDA CO. SURVEYOR'S OFFICE

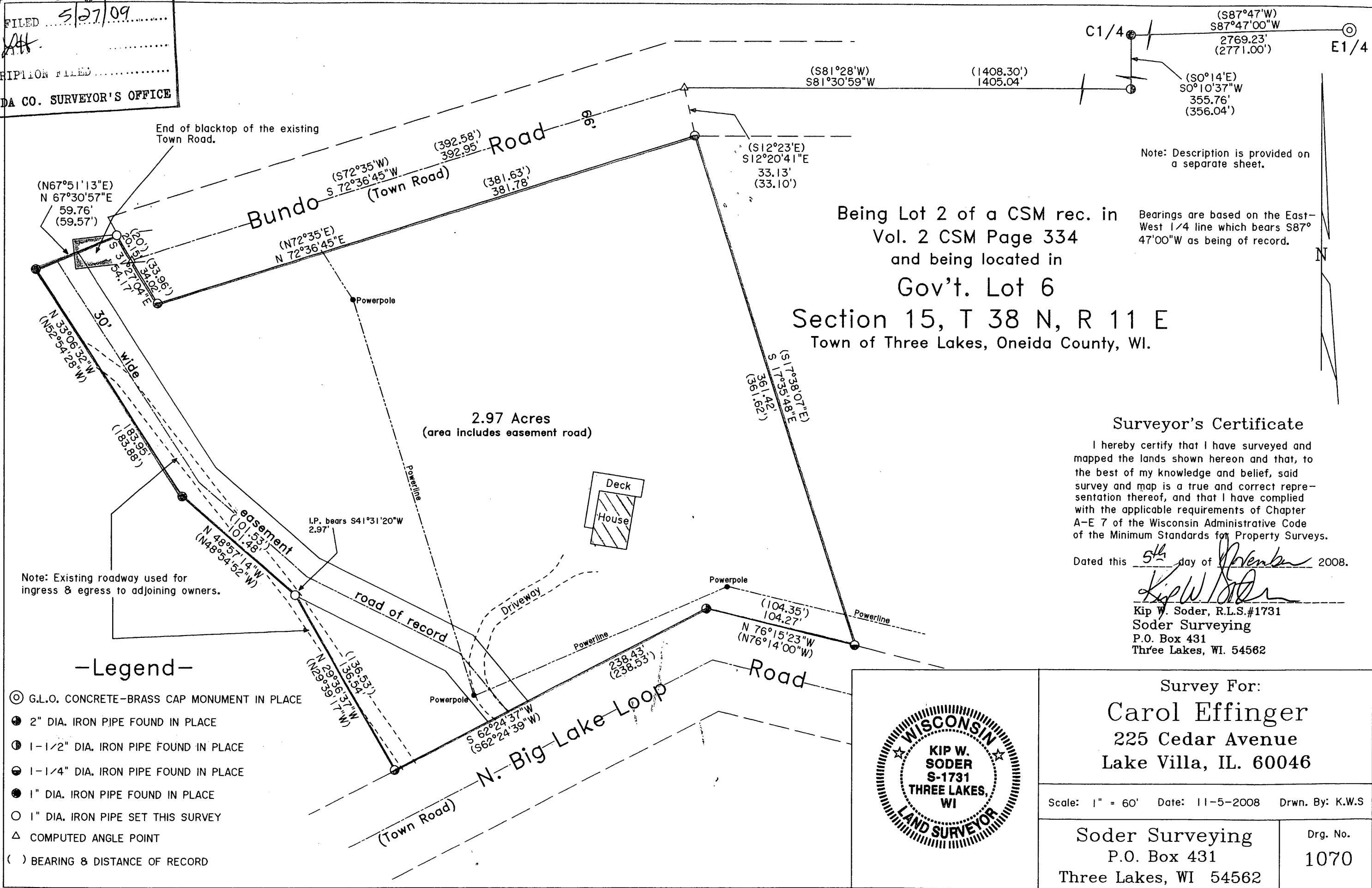

Surveyor's Certificate

I hereby certify that I have surveyed and mapped the lands shown hereon and that, to the best of my knowledge and belief, said survey and map is a true and correct representation thereof, and that I have complied with the applicable requirements of Chapter A-E 7 of the Wisconsin Administrative Code of the Minimum Standards for Property Surveys.

Dated this 5th day of November 2008.

Kip W. Soder

Kip W. Soder, R.L.S.#1731
 Soder Surveying
 P.O. Box 431
 Three Lakes, WI. 54562

-Legend-

- ⊙ G.L.O. CONCRETE-BRASS CAP MONUMENT IN PLACE
- 2" DIA. IRON PIPE FOUND IN PLACE
- ⊖ 1-1/2" DIA. IRON PIPE FOUND IN PLACE
- ⊖ 1-1/4" DIA. IRON PIPE FOUND IN PLACE
- 1" DIA. IRON PIPE FOUND IN PLACE
- 1" DIA. IRON PIPE SET THIS SURVEY
- △ COMPUTED ANGLE POINT
- () BEARING & DISTANCE OF RECORD



Survey For:
Carol Effinger
 225 Cedar Avenue
 Lake Villa, IL. 60046

Scale: 1" = 60' Date: 11-5-2008 Drwn. By: K.W.S

Soder Surveying
 P.O. Box 431
 Three Lakes, WI 54562

Drg. No.
 1070