

MAP # **A 2263**  
 DATE FILED **06/09/2009**  
 BY **JAB**  
 DESCRIPTION FILED .....  
 ONEIDA CO. SURVEYOR'S OFFICE

**PART OF**  
**GOVT. LOT 7**  
**SECTION 23, T37N, R8E**  
**NEWBOLD TOWNSHIP**  
**ONEIDA COUNTY, WISCONSIN**

**TAX PCL NE 242-14**  
**DOC. NO. 619836**

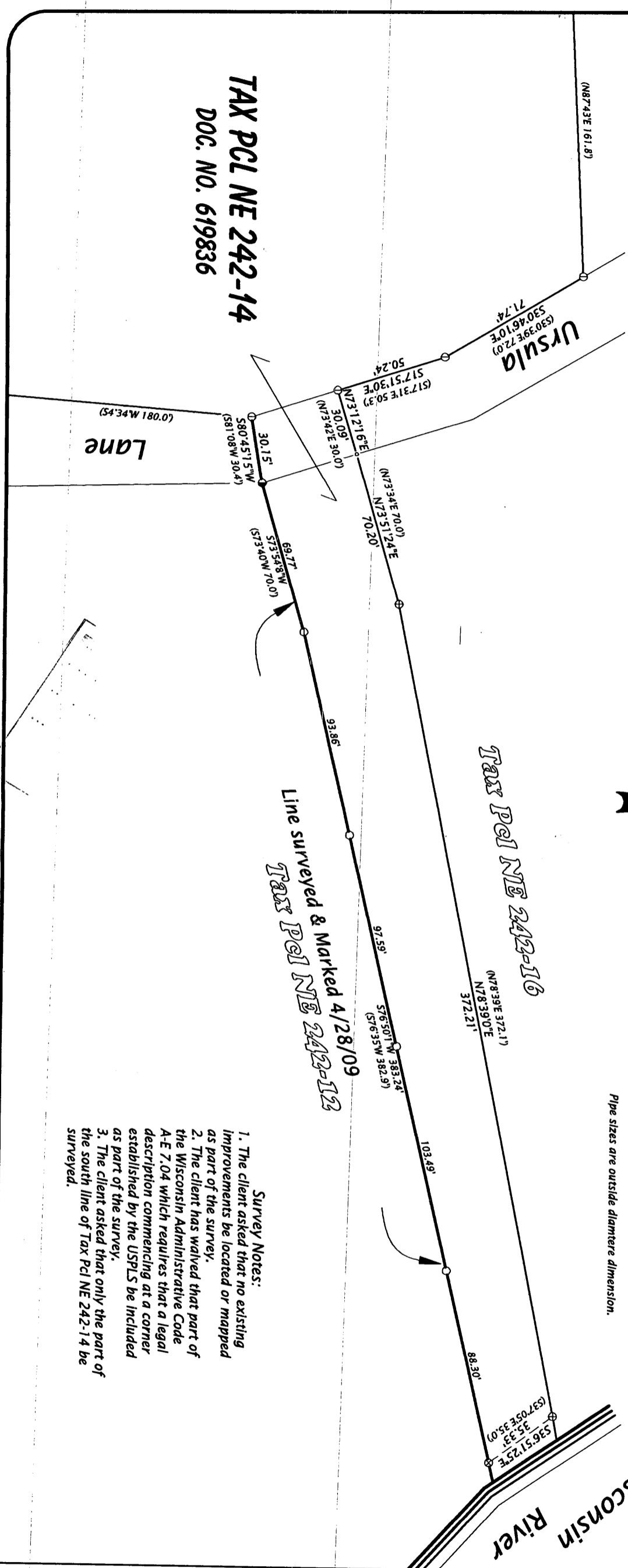

Bearing base assumed, referenced to part of the northerly line of tax parcel no. NE 242-14, bearing N78°39'00"E

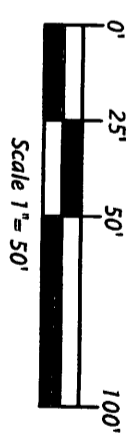

- Legend**
- ⊗ = 2.4" dia. Iron pipe found in place.
  - ⊕ = 1.6" dia. Iron pipe found in place.
  - ⊙ = 1.3" dia. Iron pipe found in place.
  - ⊖ = 1.0" dia. Iron pipe found in place.
  - = 0.5" dia. Iron rod found in place.
  - = Iron rod set; 0.6" dia. x 24" long.
  - = Corner position not monumented.
  - ( ) = Bearing and distance of record.
- Pipe sizes are outside diameters dimension.

**Line surveyed & Marked 4/28/09**  
**Tax Pcl NE 242-12**

- Survey Notes:**
1. The client asked that no existing improvements be located or mapped as part of the survey.
  2. The client has waived that part of the Wisconsin Administrative Code A-E 7.04 which requires that a legal description commencing at a corner established by the USPLS be included as part of the survey.
  3. The client asked that only the part of the south line of Tax Pcl NE 242-14 be surveyed.

**SURVEYOR'S CERTIFICATE**

I, Michael L. Oestreich, Registered Land Surveyor No. S-2118, hereby certify that I have surveyed the property shown hereon; that this map represents as accurate survey of said property to the best of my knowledge and belief; that I have performed this survey by order of Peter Miller Jr.; and that I have complied with the requirements of Wisconsin Administrative Code A-E 7.

Date: 4/28/09

Map No. 09-10
File No. 23-378
Drafted by M. Oestreich
Sheet 1 of 1 sheet

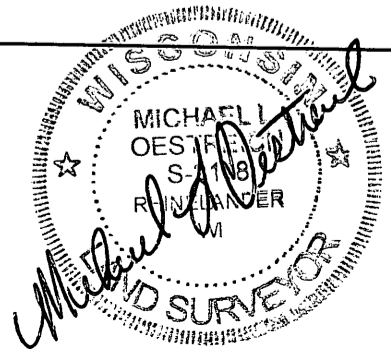

**Oestreich**  
**Surveying &**  
**Mapping, LLC**  
 5946 Forest Lane  
 Rhinelander, WI 54501  
 Tel. (715) 362-5538  
 RLS2118@charter.net