

Lot -15-, Block 6 of the Plat of Flambeau Heights

being located in
Part of Government Lot 1
Section 5, Township 39 North, Range 5 East
Town of Minocqua
Oneida County, Wisconsin

- LEGEND**
- - 1" Iron Pipe Found
 - - 1 3/4" Iron Pipe Found
 - - 2" X 2" Wood Hub Found
 - - 1 3/4" Iron Pipe Set
 - ▲ - Calculated Point
 - () - Recorded as values (not monumented per this survey)
 - () - Recorded as values (NOTE: Iron pipe diameter is outside diameter)

Assumed North, based on the
Northerly line of Block 6 of the
Plat of Flambeau Heights which
bears N 88°11'48" E

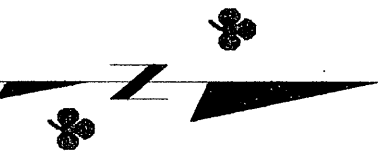

Erroneous
1" Iron Pipe Found
4.01', S 8°33'37" W
of Calculated Point

NOTE: A WETLAND SPECIALIST / GOVERNING OFFICIAL IS NEEDED FOR THE DELINEATION AND CLASSIFICATION OF WETLANDS.

NOTE: FLAGGED PARCEL LINES WITH SURVEYOR'S RIBBON ARE ONLY A REPRESENTATION OF THE PROPERTY LINE AND SHOULD NOT BE USED FOR CONSTRUCTION PURPOSES.

NOTE: IT IS NOT THE INTENT OF THIS SURVEY TO SHOW EASEMENTS ON THIS MAP.

FIELD SURVEY WORK COMPLETED ON
THE 23rd DAY OF APRIL, 2009.

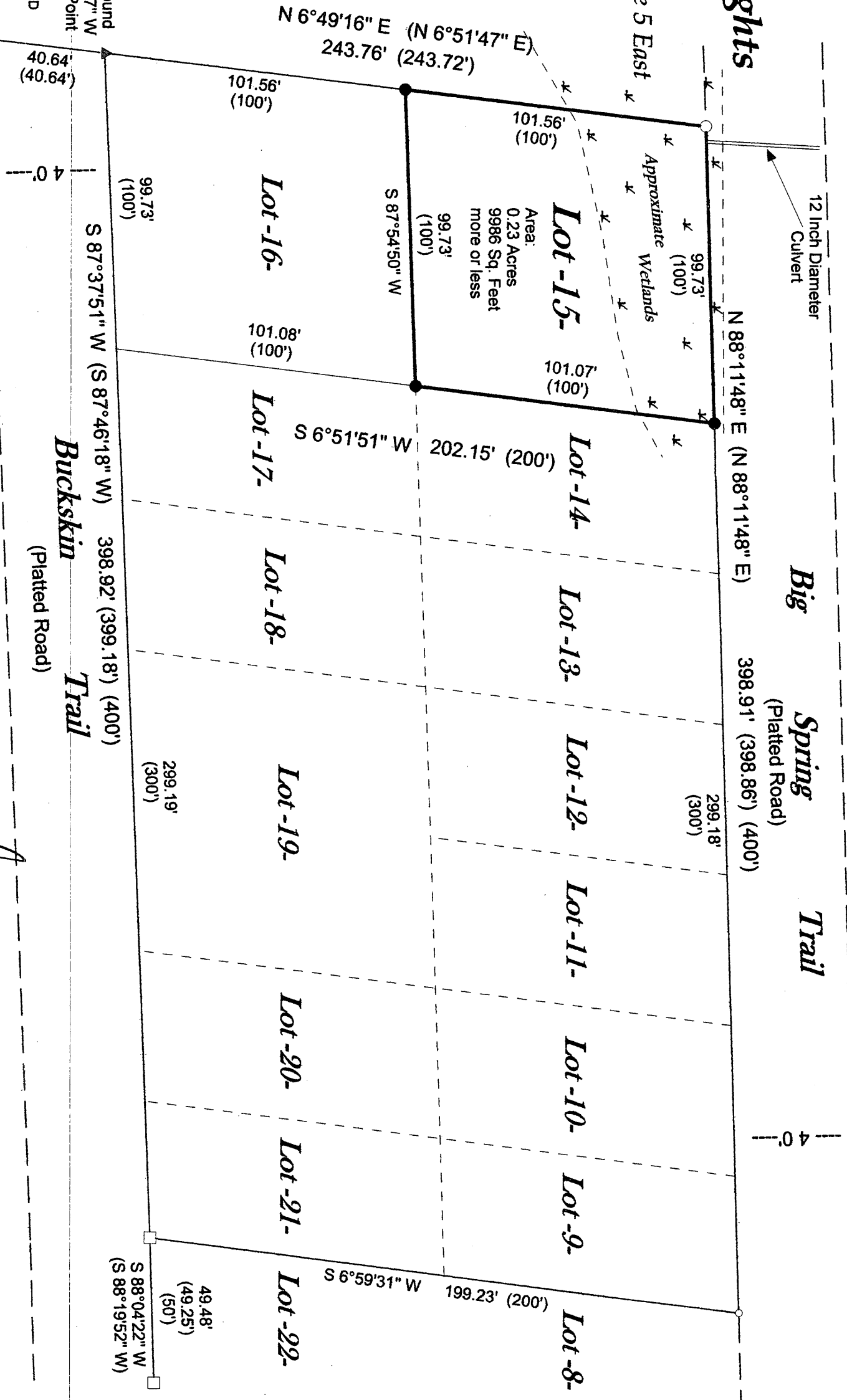
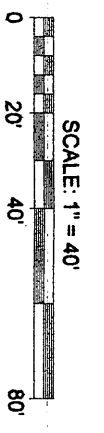

SURVEYOR'S CERTIFICATE

I, Benton A. McMullen, Wisconsin Registered Land Surveyor # S-2555, do hereby certify that I have surveyed and mapped the property shown hereon, and that I have complied with the applicable requirements of the Wisconsin Administrative Code Chapter A-E 7, and that this map represents a true and accurate survey of said property to the best of my knowledge and belief.

This survey was performed under the order of:
Glen Vetsch

This survey is made for the use of the present owners of the property, and also those who purchase, mortgage, or guarantee the title thereto within one year from date hereof.

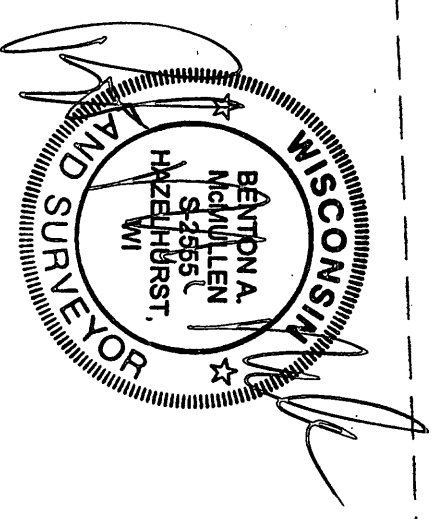

Registered Land Surveyor # S-2555
Benton A. McMullen

MC MULLEN & ASSOCIATES, INCORPORATED.
"YOUR TRUE NORTH SURVEYORS AND SOIL TESTERS"
9729 WHISPERING OAK COURT
MINOCQUA, WISCONSIN 54548
TELEPHONE # (715) 356-3011 FAX # (715) 356-1501

"VETSCH SURVEY"
Lot -15-, Block -6- of the Plat of Flambeau Heights being located in Part of Government Lot 1 Section 5, Township 39 North, Range 5 East Town of Minocqua, Oneida County, Wisconsin

DRAFTED BY: Dwight A. Miesbauer DATE: April 23rd, 2009
SCALE: 1" = 40' JOB No. 209022