

**RETRACEMENT SURVEY OF THE NORTHEAST LINE AS
RECORDED IN VOL. 133, PG. 6, ONEIDA COUNTY DEEDS
LOCATED IN PART OF GOV'T. LOT 4, SEC. 8,
T. 36 N., R. 10 E., TOWN OF PELICAN,
ONEIDA COUNTY, WI.**

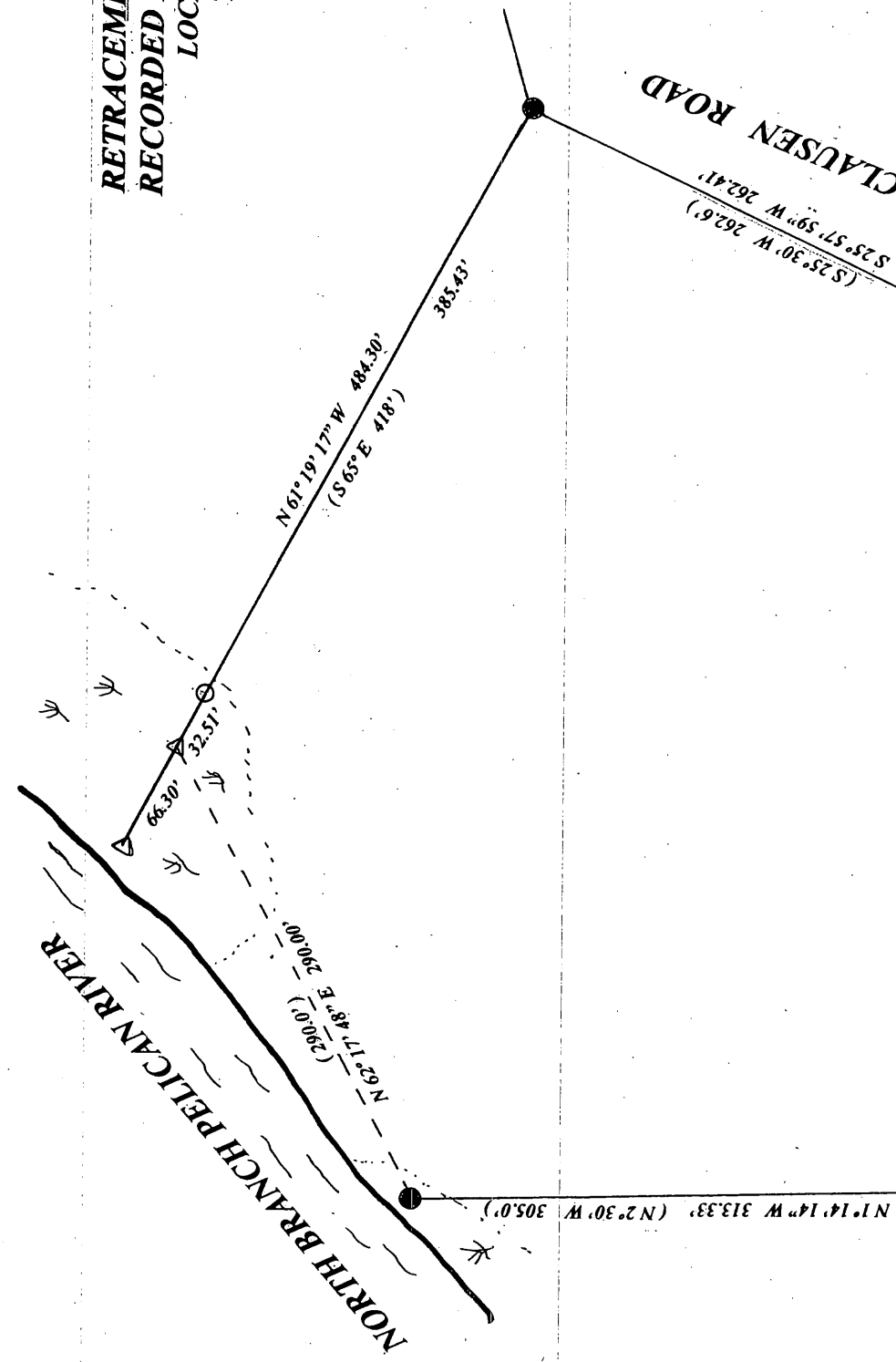

North is referenced to the South line
Sec. 8 being an assumed bearing of
 $N 88^{\circ} 53' 59'' E$.

SEC. COR.



brass capped monument

LEGEND

- Subdivisional monument of record
- Found 1.25" iron pipe
- Set 1" x 5" iron pipe
- Computed position
- (0.0') bearing & distance of record

SCALE

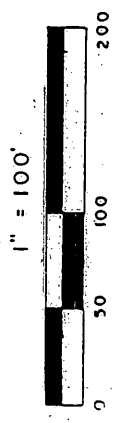

MAP # A 2266
DATE FILED 6/12/09
BY [Signature]
DESCRIPTION FILED
ONEIDA CO. SURVEYOR'S OFFICE

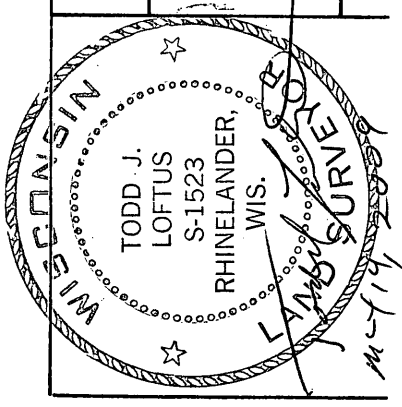

I, Todd Loftus, Registered Land Surveyor, hereby certify that I have surveyed the line shown hereon. That this map represents an accurate survey of said line to the best of my knowledge & belief. That I have performed this survey in accordance with the requirements of the Wisconsin Administrative Code A.E. 7.