

ELEVATION MAP

LOCATED IN PART OF GOV'T. LOT 3, SEC. 20, T. 36 N., R. 8 E.,
TOWN OF CRESCENT, ONEIDA COUNTY, WI.

CRESCENT LAKE

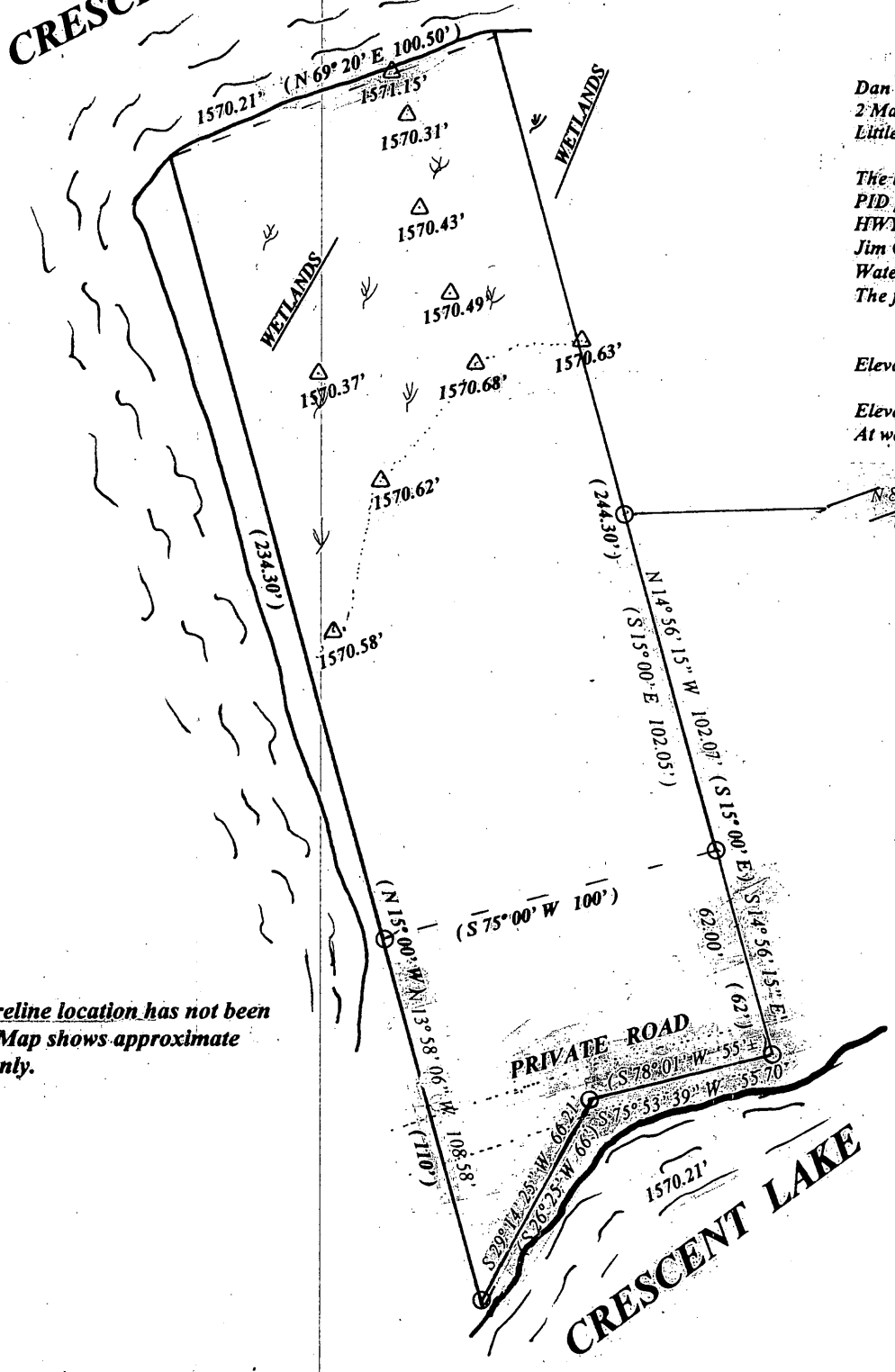

ELEVATION CONTROL

Dan Belanger
2 Manor Drive
Little Rock, AR. 72210

The below elevations were taken from a known National Geodetic Survey point. Said PID point being QMO496 located near the intersection of Wausau Road and U.S. HWY. "8". Having a known elevation of 489.854 meters or 1607.13 feet. Jim Grafelman of the Department of Natural Resources has located the Ordinary High Water mark on the parcel in question being parcel CR 260-1B with a wood lath. The following elevations were taken on July 6th, 2007.

Elevation Crescent Lake onsite	1570.21'
Elevation ordinary high water At wood lath base	1571.15'

N 88° 03' 05" E 119.96'
(S 88° 05' W 119.96')



LEGEND

- IRON PIPE FOUND
- ↘ SWAMP
- △ ELEVATION

SCALE

1" = 50'

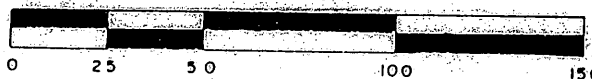

Note - shoreline location has not been surveyed. Map shows approximate location only.

Revised April 28th, 2009 to show found iron pipes and lot lines.



MAP # A 2267
 DATE FILED 6/12/09
 BY JH.
 DESCRIPTION FILED
 ONEIDA CO. SURVEYOR'S OFFICE

I, Todd Loftus, Registered Land Surveyor, hereby certify that the above elevations are correct to the best of my knowledge and belief.

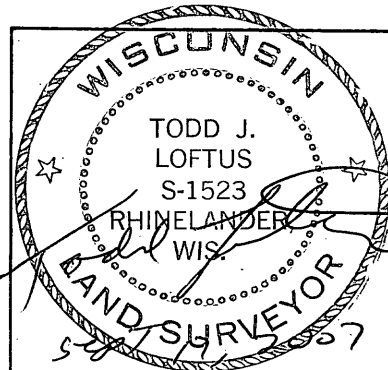

ELEVATION CONTROL FOR DAN BELANGER

LOFTUS SURVEYING
 860 BALSAM STREET
 RHINELANDER, WI. 54501
 TEL/FAX 715-369-1142
 HODAG28@HOTMAIL.COM