

**LOT 1  
BLOCK 14  
and part of  
PLYMOUTH STREET  
(Vacated)  
of  
PLAT 4, OF BUNGALOW  
Being part of  
GOV'T. LOT 6  
SECTION 24, T39N, R7E  
Town of Woodruff  
Oneida County, Wisconsin**

MAP # A 2268  
DATE FILED 6/24/09  
BY RA  
DESCRIPTION FILED  
ONEIDA CO. SURVEYOR'S OFFICE

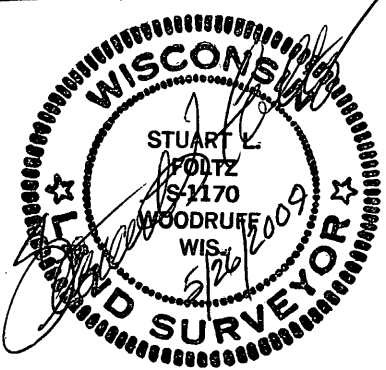

I hereby certify to the present owner(s) and/or purchaser(s) of the property included in this survey, and to those who mortgage or guarantee title for the present owner(s) or purchaser(s) within one year from the date hereof, that this survey was performed in accordance with acceptable professional standards; that the survey data shown hereon is, to the best of my knowledge, information and belief, a true and accurate representation thereof; that this survey was performed by order of Petrovich Investments, LLC, Client, and that a written agreement between Client and Foltz and Associates, Inc. provides for any legal descriptions to be on separate sheets.

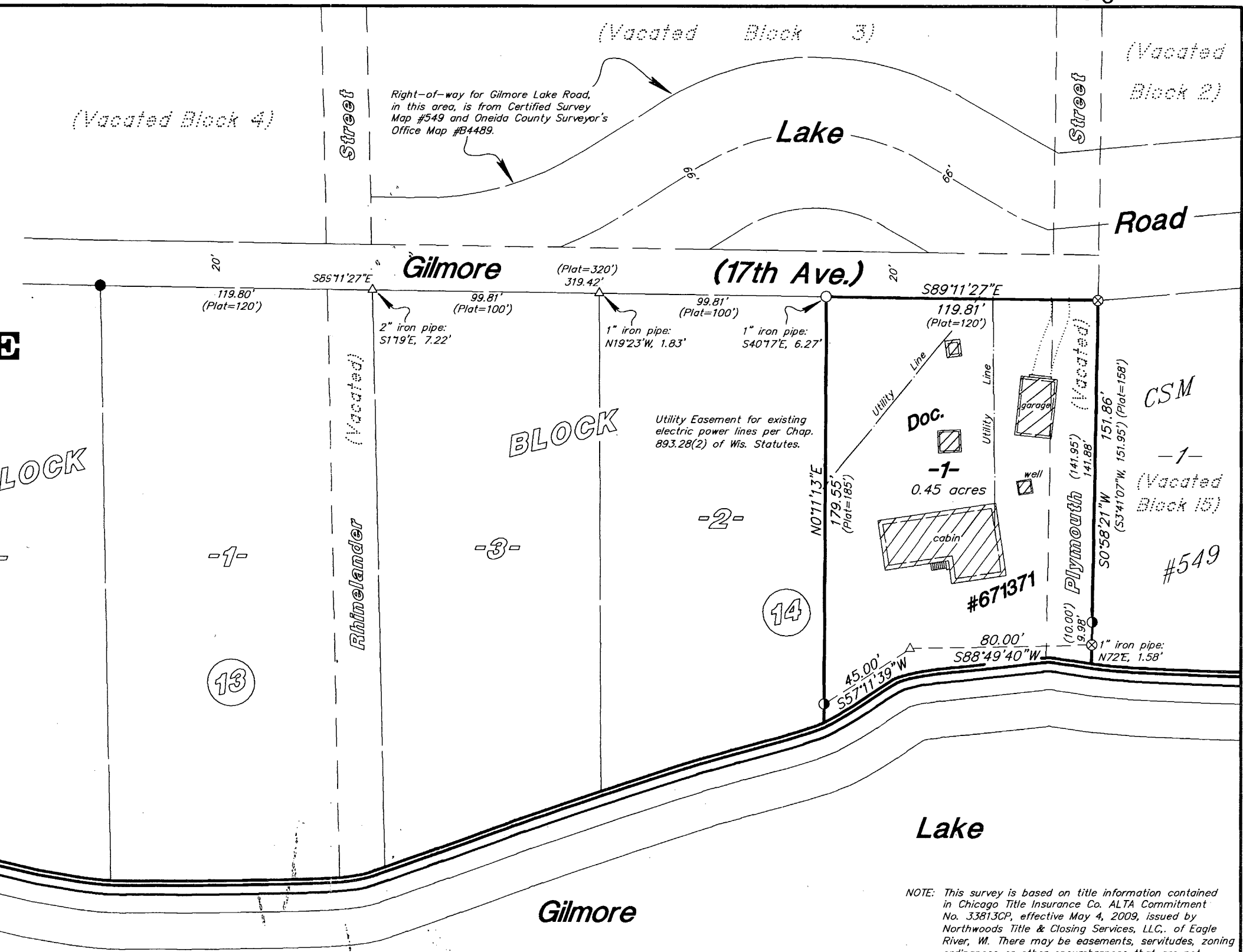

Grid North,  
Oneida County Grid

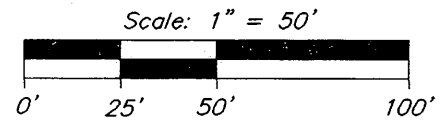

- = steel "T" fence post found
- ⊗ = angle iron found
- ⦿ = 1" iron pipe found
- = 1" iron pipe set
- △ = computed point, not monumented
- ( ) = previously recorded

NOTE: This survey is based on title information contained in Chicago Title Insurance Co. ALTA Commitment No. 33813CP, effective May 4, 2009, issued by Northwoods Title & Closing Services, LLC, of Eagle River, WI. There may be easements, servitudes, zoning ordinances or other encumbrances that are not included in this title information and therefore not shown on this survey. Client is advised to consult a title attorney to discover all of the legal encumbrances attached to this property.

**Foltz and Associates, Inc.**

Surveyors Engineers  
8612 Highway 51 North, Minocqua, Wisconsin 54548  
(715) 356-9485 fax (715) 356-1841

C. Winkler 11-24-397