

A 2275



**Survey For**  
**Scott Holewinski**  
 7729 Channel Road  
 Eagle River, WI 54521

SCALE 1" = 200' DATE 3/11/2009 DWN. BY. TAB  
 Drawing No. **Eagle Landmark Surveying, Inc.**  
 E9147-27 5035 Hwy. 70 West, Eagle River, WI 54521  
 P & F (715)479-9810 eaglelandmark@verizon.net

Being a Part of the Following:  
 SW1/4-SW1/4, Section 27  
 NE1/4-NE1/4, Section 33  
 NW1/4-NW1/4, Section 34  
**T 39 N, R 9 E**  
 Town of Sugar Camp  
 Oneida County, Wisconsin

BEARING ARE TRUE BASED ON THE EAST-WEST 1/4 LINE OF SECTION 33 BEARING N 88°11'42"W FROM PREVIOUS EAGLE LANDMARK SURVEY NO. E9147-7, OF COUNTY RECORD.  
 NOTE: LEGAL DESCRIPTIONS ARE PROVIDED ON A SEPARATE SHEET.

- Legend-**
- GLO IRON PIPE-BRASS CAP FOUND IN PLACE
  - ONEIDA COUNTY MONUMENT FOUND IN PLACE
  - 1" IRON PIPE FOUND IN PLACE
  - 1" IRON PIPE SET (OR PREVIOUSLY SET)
  - △ COMPUTED ANGLE POINT
  - ( ) BEARING & DISTANCE OF RECORD

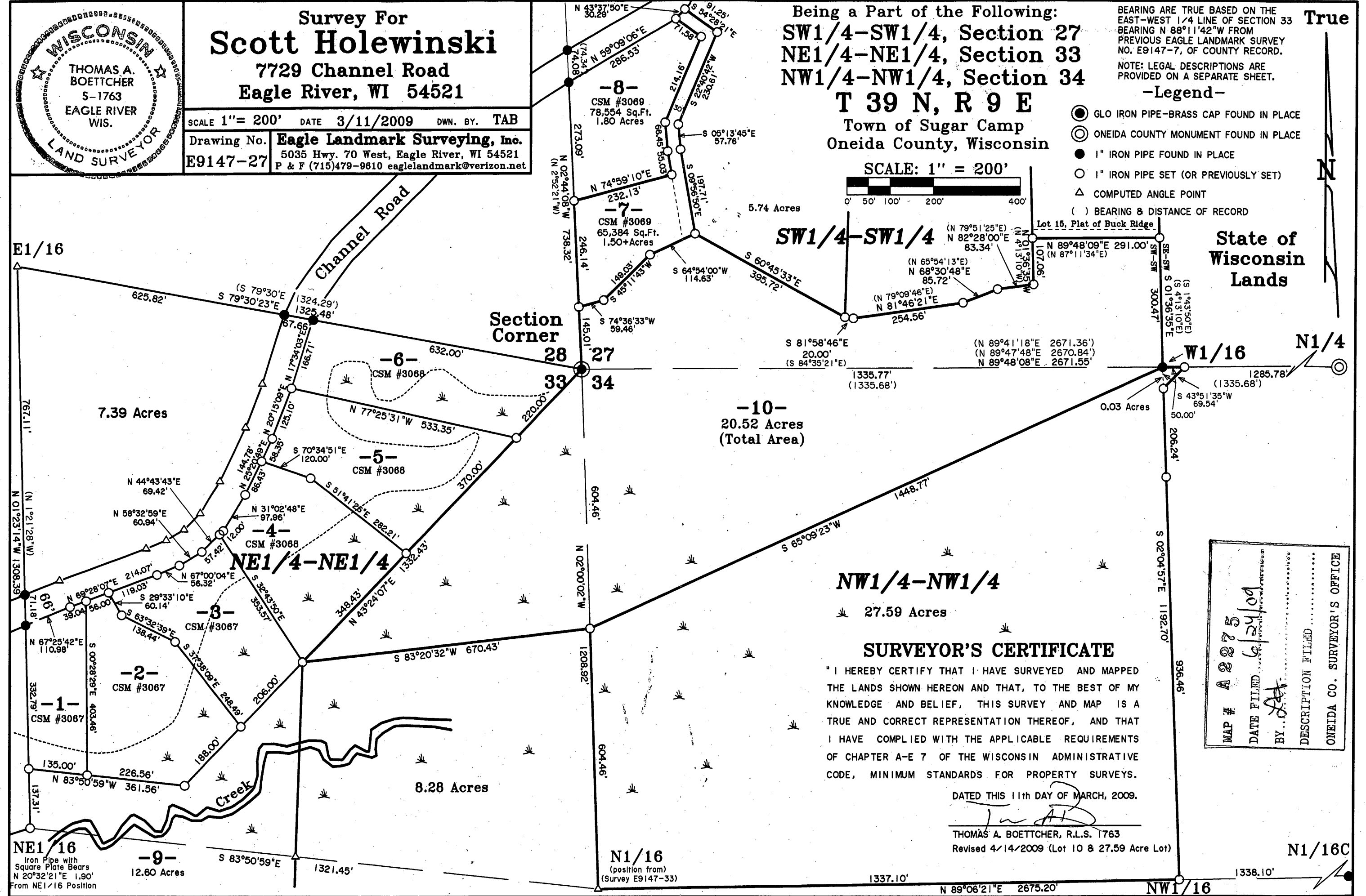
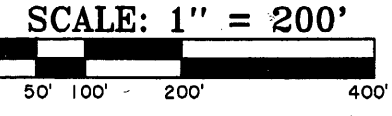

**-10-**  
 20.52 Acres  
 (Total Area)

**NW1/4-NW1/4**  
 27.59 Acres

**SURVEYOR'S CERTIFICATE**

"I HEREBY CERTIFY THAT I HAVE SURVEYED AND MAPPED THE LANDS SHOWN HEREON AND THAT, TO THE BEST OF MY KNOWLEDGE AND BELIEF, THIS SURVEY AND MAP IS A TRUE AND CORRECT REPRESENTATION THEREOF, AND THAT I HAVE COMPLIED WITH THE APPLICABLE REQUIREMENTS OF CHAPTER A-E 7 OF THE WISCONSIN ADMINISTRATIVE CODE, MINIMUM STANDARDS FOR PROPERTY SURVEYS.

DATED THIS 11th DAY OF MARCH, 2009.

THOMAS A. BOETTCHER, R.L.S. 1763  
 Revised 4/14/2009 (Lot 10 & 27.59 Acre Lot)

MAP #	A 2275
DATE FILED	6/24/09
BY	Tab
DESCRIPTION FILED	
ONEIDA CO. SURVEYOR'S OFFICE	

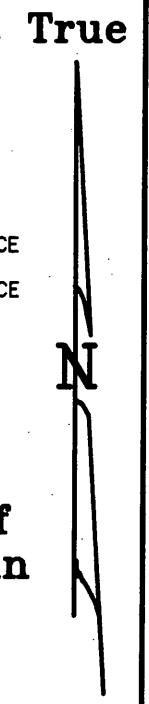

A 2275

A 2275

A 2275