

A 2277

A 2277

**SURVEY OF PART OF DOCUMENT #618632
AS LOCATED IN PART OF THE SE ¼ OF THE SE ¼,
SEC. 16, T. 37 N., R. 8 E., TOWN OF NEWBOLD,
ONEIDA COUNTY, WI.**

Survey based on Martenson & Eisele, Inc. section
Subdivision dated 9-14-1998 & Edward McKnown survey
Dated 5-07-1966 as provided by Oneida County Land
Information Office & existing monumentation found.

MAP #	A 2277
DATE FILED	6/29/09
BY	Rd
DESCRIPTION FILED	
ONEIDA CO. SURVEYOR'S OFFICE	

North is referenced to the Oneida County
Coordinate system.

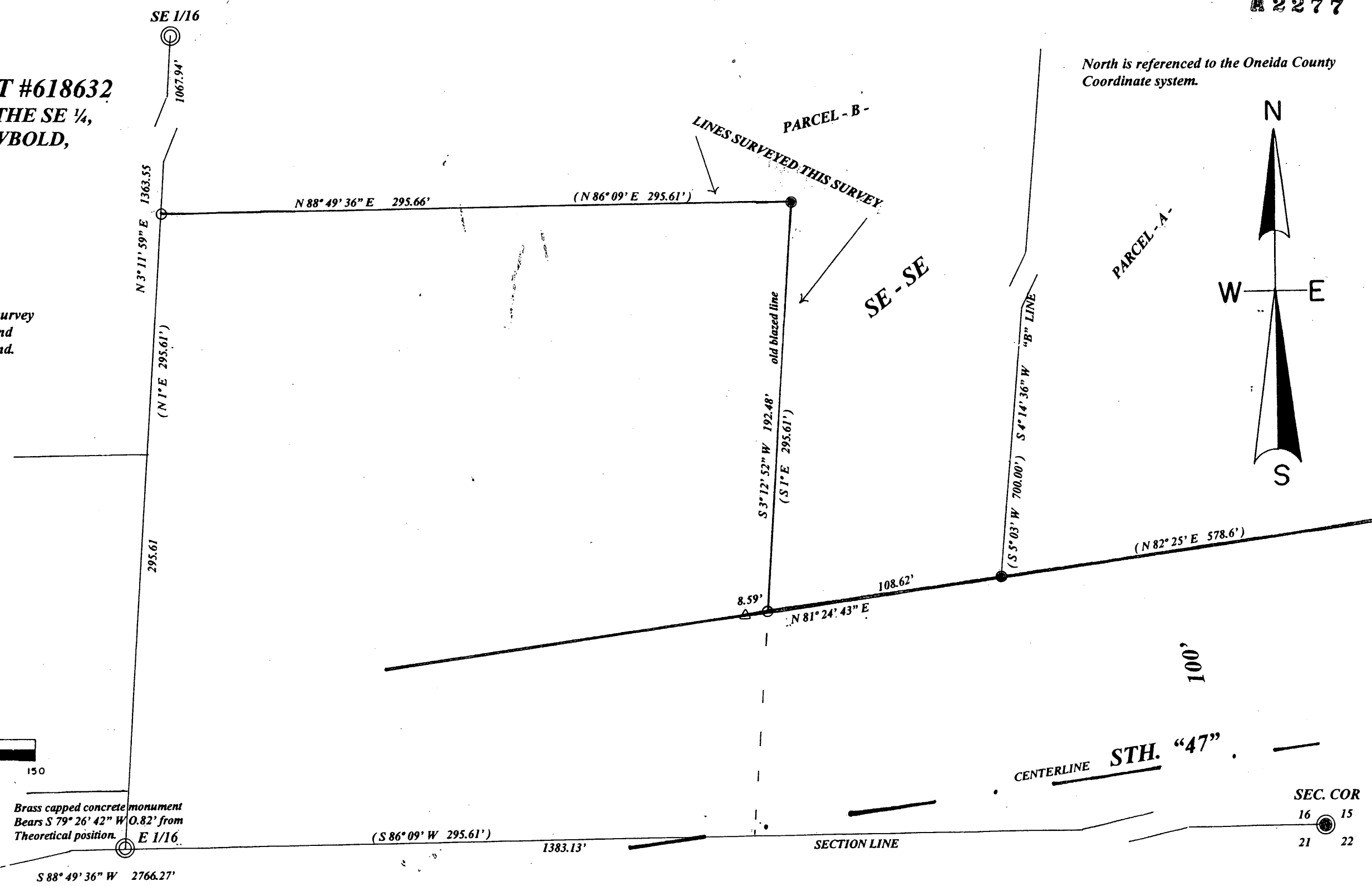
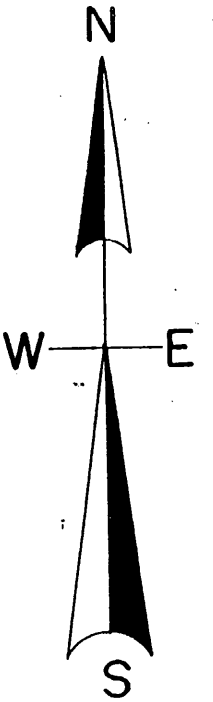

SW - SE

SCALE

1" = 50'



¼ COR.



Brass capped concrete monument
Bears S 79° 26' 42" W 0.82' from
Theoretical position.



E 1/16

LEGEND

- SUBDIVISIONAL MONUMENT OF RECORD
SEE USPLS. SHEETS
- ⊙ THEORETICAL POSITION
- SET 1.5" IRON PIPE
- FOUND 1" IRON PIPE
- △ RIGHT OF WAY POST
- (0.0") BEARING & DISTANCE OF RECORD

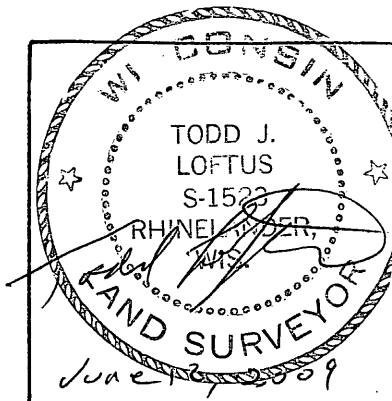

Survey for Hodag Sports Club Inc.
Rhinelander, WI.

LOFTUS SURVEYING
860 BALSAM STREET
RHINELANDER, WI. 54501
TEL/FAX 715-369-1142
HODAG28@HOTMAIL.COM

1633B6

A 2277

A 2277