

**RETRACEMENT SURVEY**  
**LOT 2 OF CERTIFIED SURVEY MAPS**  
**VOL.1, PG. 13**  
 LOCATED IN PART OF GOV'T LOT 6,  
 SEC. 14, T. 35 N., R. 10 E.,  
 TOWN OF SCHOEPKE, ONEIDA COUNTY, WI.

North is referenced to the  
 South line Lot 1, CSM. V.1,  
 P.13, being a recorded bearing  
 Of S 44° 58' 00" E.

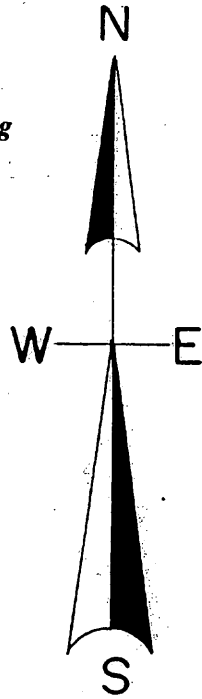

I, Todd Loftus, Registered Land Surveyor, hereby certify that I have surveyed the property shown hereon. That this map represents an accurate survey of said property to the best of my knowledge & belief. That I have performed this survey by order of Keith M. Kleman and that I have complied with the applicable requirements of the Wisconsin Administrative Code A.E.7.

Description required for above parcel is on separate sheet.

DATE June 22, 2009  
 SIGNED Todd Loftus  
 LOFTUS SURVEYING

MAP # A 2278  
 DATE FILED 6/29/09  
 BY [Signature]  
 DESCRIPTION FILED .....  
 ONEIDA CO. SURVEYOR'S OFFICE

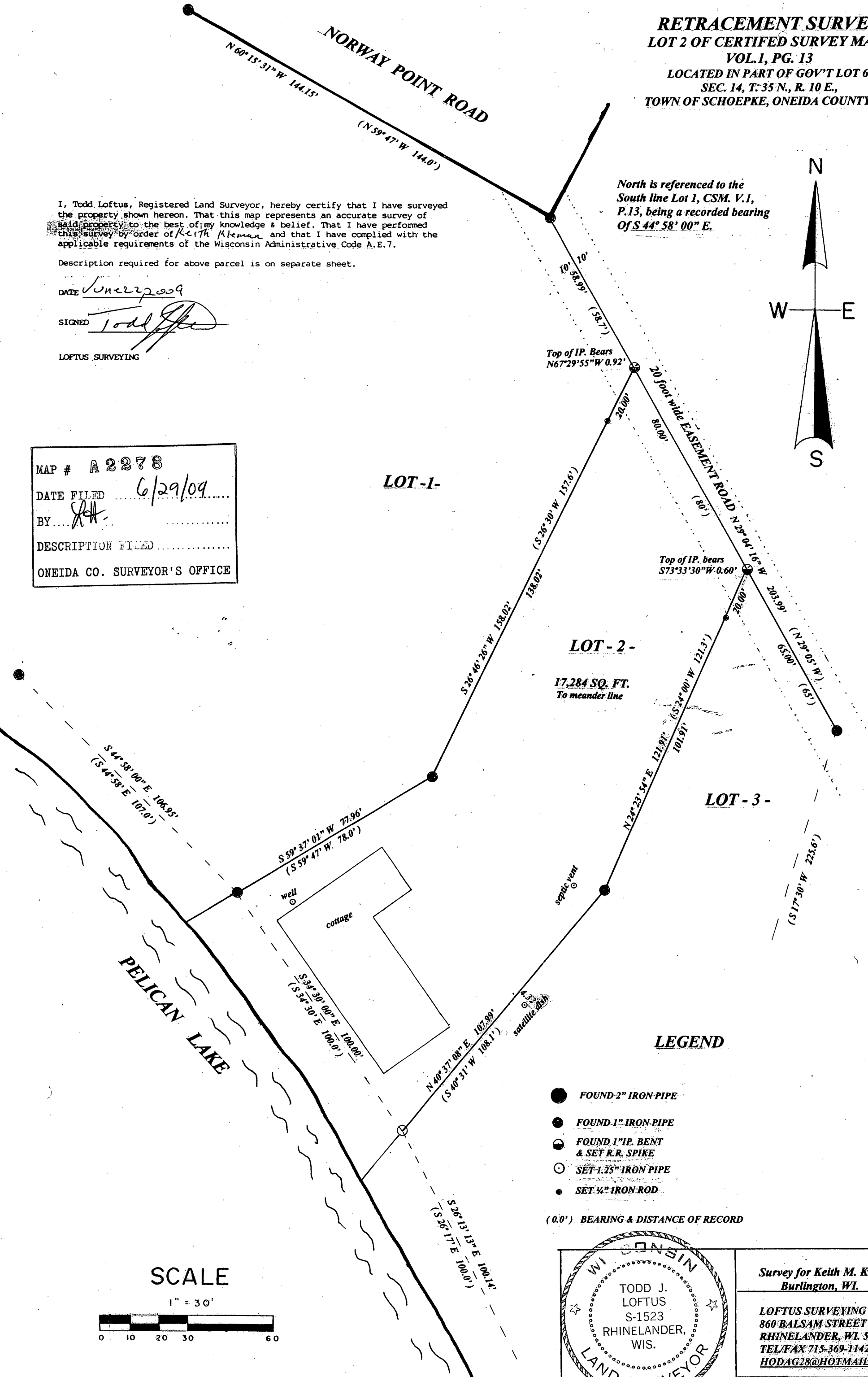

**LEGEND**

- FOUND 2" IRON PIPE
  - FOUND 1" IRON PIPE
  - FOUND 1" IP. BENT & SET R.R. SPIKE
  - SET 1.25" IRON PIPE
  - SET 4" IRON ROD
- (0.0') BEARING & DISTANCE OF RECORD

**SCALE**

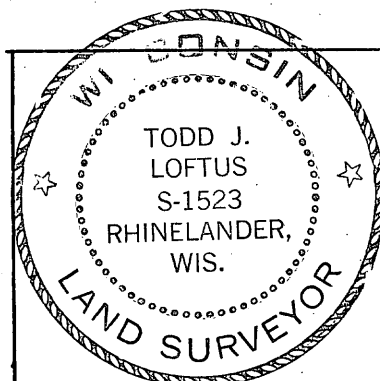
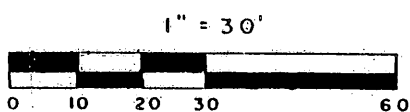

Survey for Keith M. Kleman  
 Burlington, WI.

LOFTUS SURVEYING  
 860 BALSAM STREET  
 RHINELANDER, WI. 54501  
 TEL/FAX 715-369-1142  
 HODAG28@HOTMAIL.COM