

LOT 8
 in the County Plat of
RANCHWOOD ACRES
 being part of the
NE 1/4 of the NE 1/4
 and part of the
SE 1/4 of the NE 1/4
SECTION 8, T39N, R6E

Town of Minocqua
 Oneida County, Wisconsin

SURVEYOR'S CERTIFICATE

I, James L. Rein, Professional Land Surveyor No. S-2335, hereby certify that I have surveyed the property shown hereon; that this map represents an accurate survey of said property to the best of my knowledge and belief; that I have performed this survey by order of RK Future L.L.C.; and that I have complied with the requirements of Wisconsin Administrative Code A-E 7.

**WILDERNESS
 SURVEYING,
 INC.**



James L. Rein
 Professional Land Surveyor No. S-2335
 Dated this 18th day of June, 2009

Bearing base assumed
 referenced to the north line
 of Lot 8 in the County Plat
 of RANCHWOOD ACRES,
 bearing N 89°45'34"E



Scale: 1" = 60'

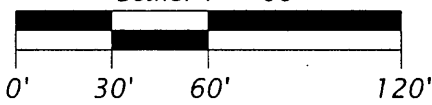

LEGEND

- = 1.0" dia. iron pipe found in place
 - () = bearing and distance of record
- Monument sizes are outside diameter dimension.
 Other corner monuments are as noted.

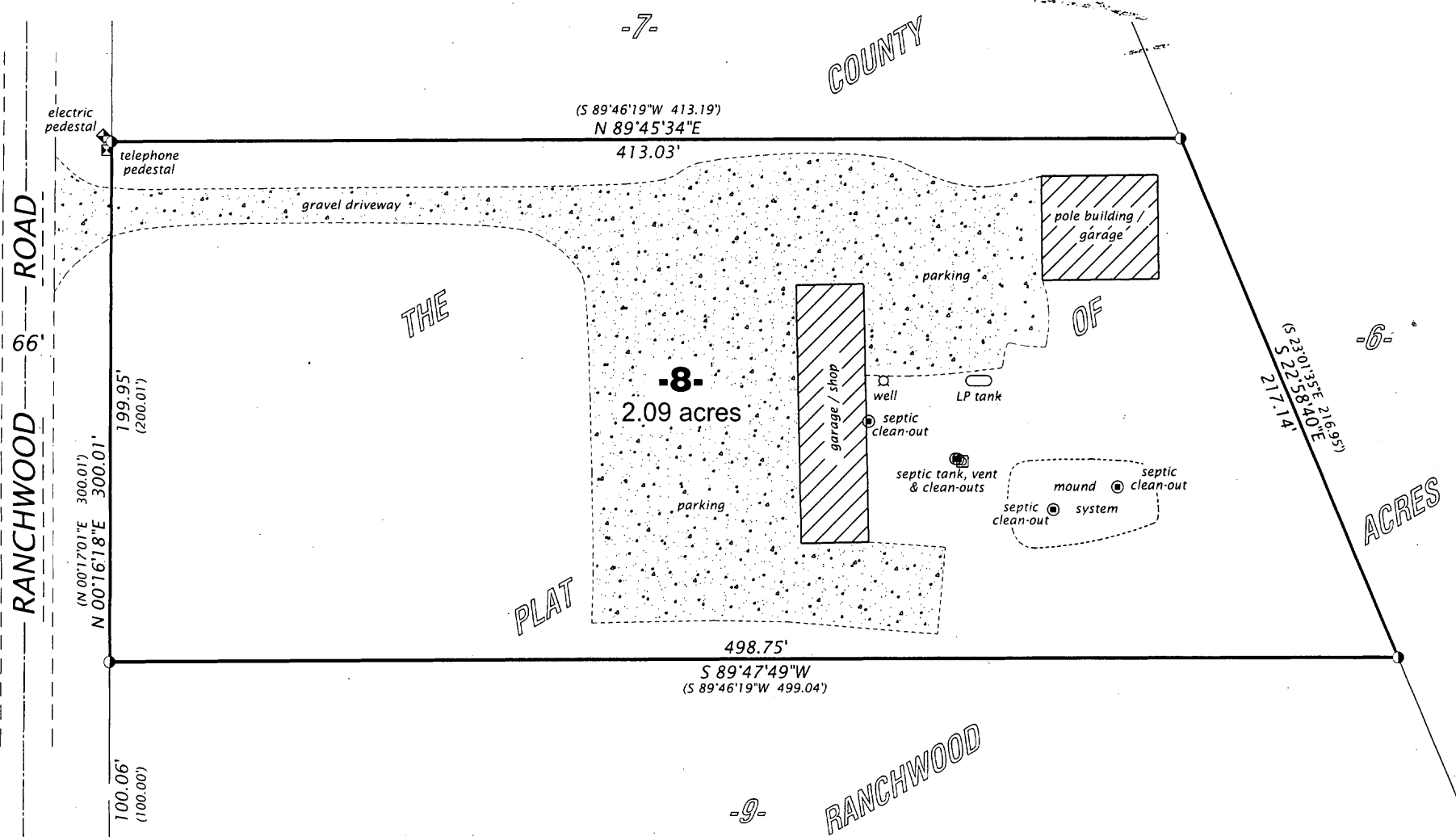

MAP # **A 2280**
 DATE FILED *6/29/09*
 BY *RLR*
 DESCRIPTION FILED
 ONEIDA CO. SURVEYOR'S OFFICE

WILDERNESS SURVEYING, INC.
 Post Office Box 1111 - 8793 Earls Court
 Minocqua, Wisconsin 54548-1111
 Telephone (715) 356-5100 - www.wildernesssurveying.com

Map Number: 09-59
 File Number: 1&8-8-396
 Drafted by: T. Sommer