

PLAT OF SURVEY

PART OF GOVERNMENT LOTS 3 & 4
SECTION 22, T. 35 N., R. 10 E.,
TOWN OF ENTERPRISE,
ONEIDA COUNTY, WISCONSIN



I, TIMOTHY J. RUSCH, REGISTERED LAND SURVEYOR, DO HEREBY CERTIFY:

THAT I HAVE SURVEYED AND MAPPED BY THE ORDER OF STEVEN SUICK, OWNER, A PART OF GOVERNMENT LOT 3 OF SECTION 22, T35N-R10E.

THAT THIS SURVEY WAS FOR THE PURPOSE OF LOCATING PROPERTY BOUNDARIES ONLY. OTHER GEOGRAPHICAL FEATURES WERE NOT MAPPED.

THAT THIS IS A TRUE AND CORRECT REPRESENTATION OF THE BOUNDARIES SURVEYED TO THE BEST OF MY KNOWLEDGE AND BELIEF.

NOTE: SOME PREVIOUS SURVEY WORK IN THIS AREA WAS BASED ON DIFFERENT CORNER LOCATIONS FOR THE SOUTHWEST CORNER AND WEST 1/4 CORNER. THIS RESULTS IN MINOR VARIANCES FROM CALCULATED DIMENSIONS. IT APPEARS THAT THE PARCEL DESCRIBED IN DEED #643216 WAS SURVEYED AT ONE TIME, BUT NO RECORD WAS FOUND. I HELD THE FOUND CORNER MARKERS ON THIS PARCEL AS THEY REASONABLY MATCH THE DEED DESCRIPTION AND REPRESENT LONG-TERM OCCUPATION.

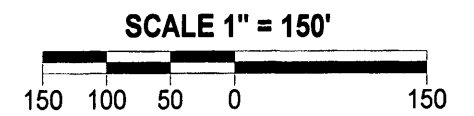

- LEGEND**
- FOUND IRON PIPE
 - ⊙ PUBLIC LAND SURVEY CORNER
 - SET 1.05" O.D. X 24" LONG IRON PIPE WEIGHING 1.13 LBS/LF

SURVEYED BY:
RUSCH ENGINEERING & SURVEYING LLC
400 RUSCH ROAD
ANTIGO, WI 54409
(715)623-5044
PROJECT # 08-4789

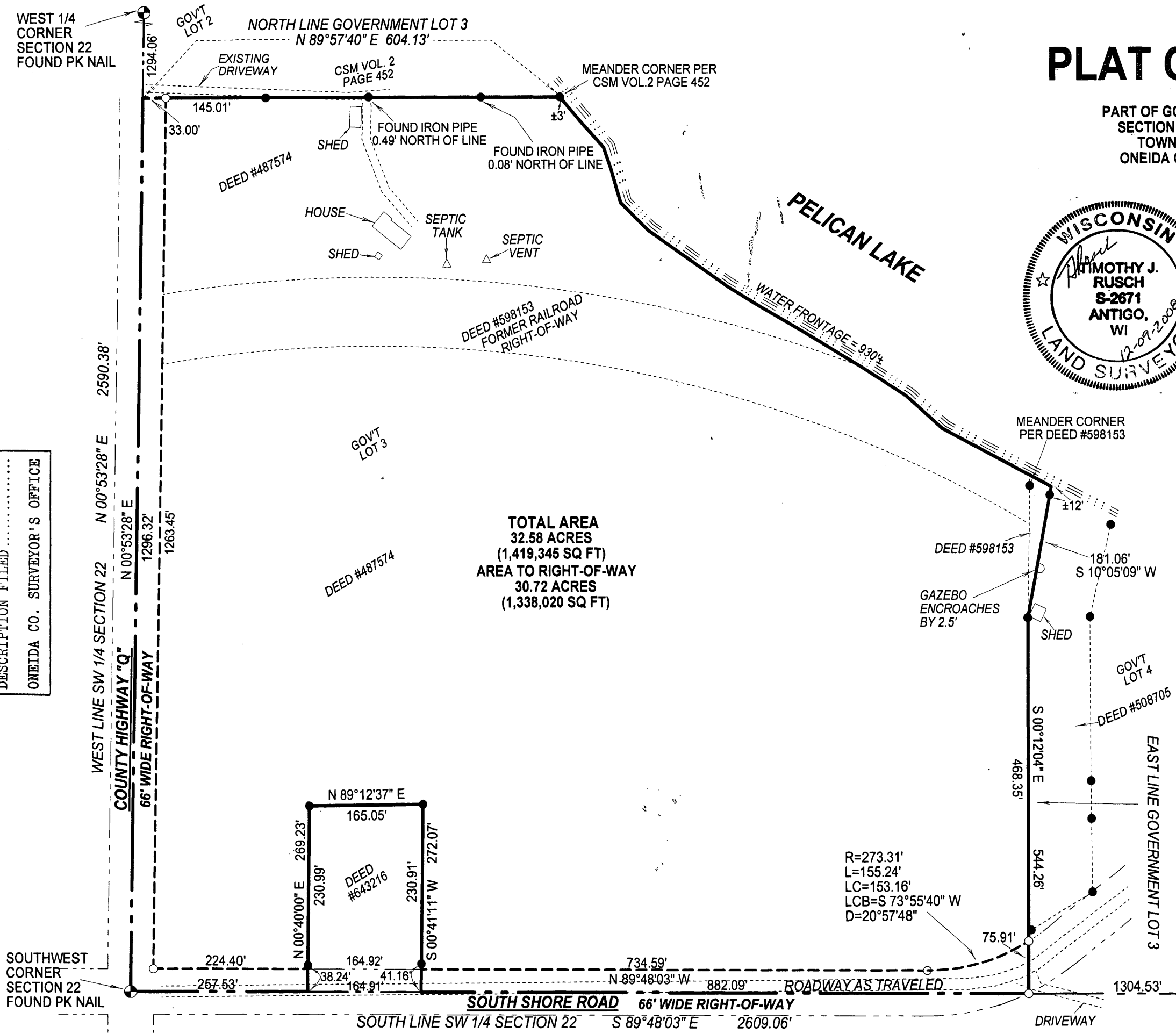

MAP # A 2282
DATE FILED 8/19/09
BY [Signature]
DESCRIPTION FILED
ONEIDA CO. SURVEYOR'S OFFICE

BEARINGS REFERENCED TO THE ONEIDA COUNTY COORDINATE SYSTEM GRID