

MAP OF SURVEY

THE SECTION LINE BETWEEN SECTION 21 AND SECTION 22
T35N-R11E, TOWN OF SCHOEPKE
ONEIDA COUNTY, WISCONSIN

BEARINGS REFERENCED TO THE ONEIDA COUNTY
COORDINATE SYSTEM GRID

SECTION 21

NE 1/4
NE 1/4

SE 1/4
NE 1/4

NE 1/4
SE 1/4

SE 1/4
SE 1/4

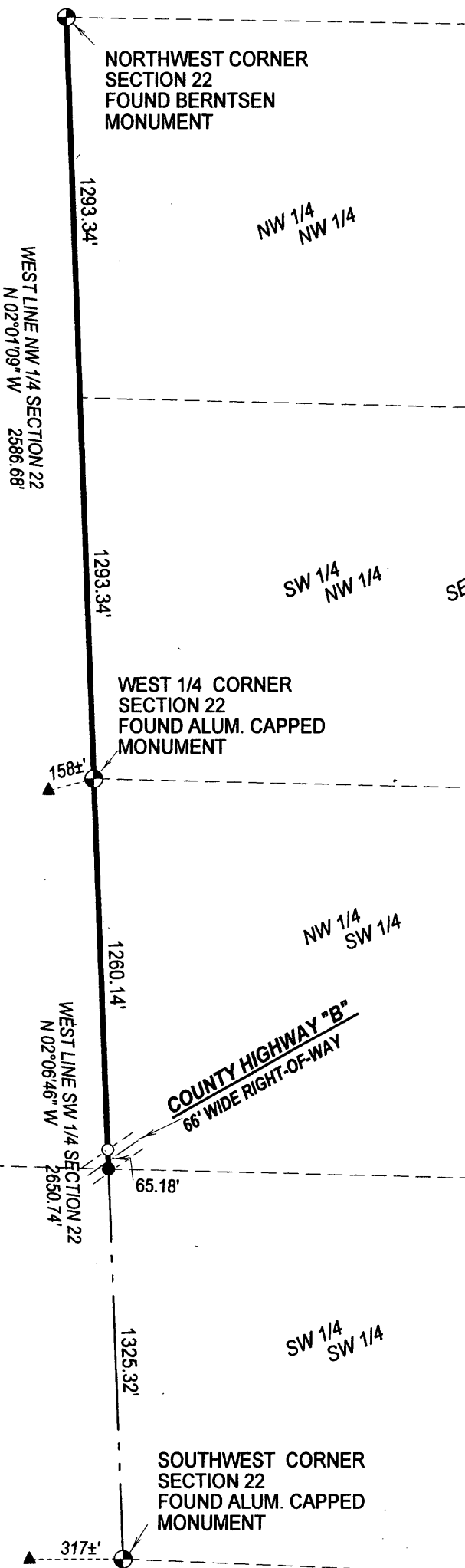

LEGEND

- ▲ CORNERS SET PER HANSEN'S 1979 SURVEY
- ⊕ PUBLIC LAND SURVEY CORNER
- SET 1.32" OD X 24" LONG IRON PIPE WEIGHING 1.65 lb/lf
- FOUND IRON PIPE
- MARKED BOUNDARY LINE WITH PAINT AND RIBBON
- - - APPROXIMATE FORTY LINE

SCALE 1 INCH = 500 FEET



MAP # A 2283
 DATE FILED 8/19/09
 BY *JA*
 DESCRIPTION FILED
 ONEIDA CO. SURVEYOR'S OFFICE



I, TIMOTHY J. RUSCH, REGISTERED LAND SURVEYOR, DO HEREBY CERTIFY:

THAT I HAVE SURVEYED AND MAPPED BY THE ORDER OF ROGER STEPHENS, OWNER OF ADJOINING PROPERTY, A SECTION LINE IN T35N-R11E, TOWN OF SCHOEPKE.

THAT THIS SURVEY WAS FOR THE PURPOSE OF LOCATING AND MARKING THE SECTION LINE BETWEEN SECTIONS 21 & 22. OTHER GEOGRAPHICAL FEATURES WERE NOT MAPPED.

THAT THIS IS A TRUE AND CORRECT REPRESENTATION OF THE BOUNDARIES SURVEYED TO THE BEST OF MY KNOWLEDGE AND BELIEF.

SURVEYED BY:
 RUSCH ENGINEERING & SURVEYING LLC
 400 RUSCH ROAD
 ANTIGO, WI 54409
 (715)623-5044
 PROJECT # 08-4713