

Part of the
SW1/4 of the SW1/4
SECTION 12, T39N, R5E
 Town of Minocqua
 Oneida County, Wisconsin

S1/16 Corner
 1-3/4" iron pipe found
 R. Pine (dead), N49°W, 7.71'
 14" R. Pine, N20E, 27.93'

SW1/16 Corner
 1-1/4" iron rod
 found

MAP # A 2284
 DATE FILED 8/19/09
 BY R.H.
 DESCRIPTION FILED
 ONEIDA CO. SURVEYOR'S OFFICE

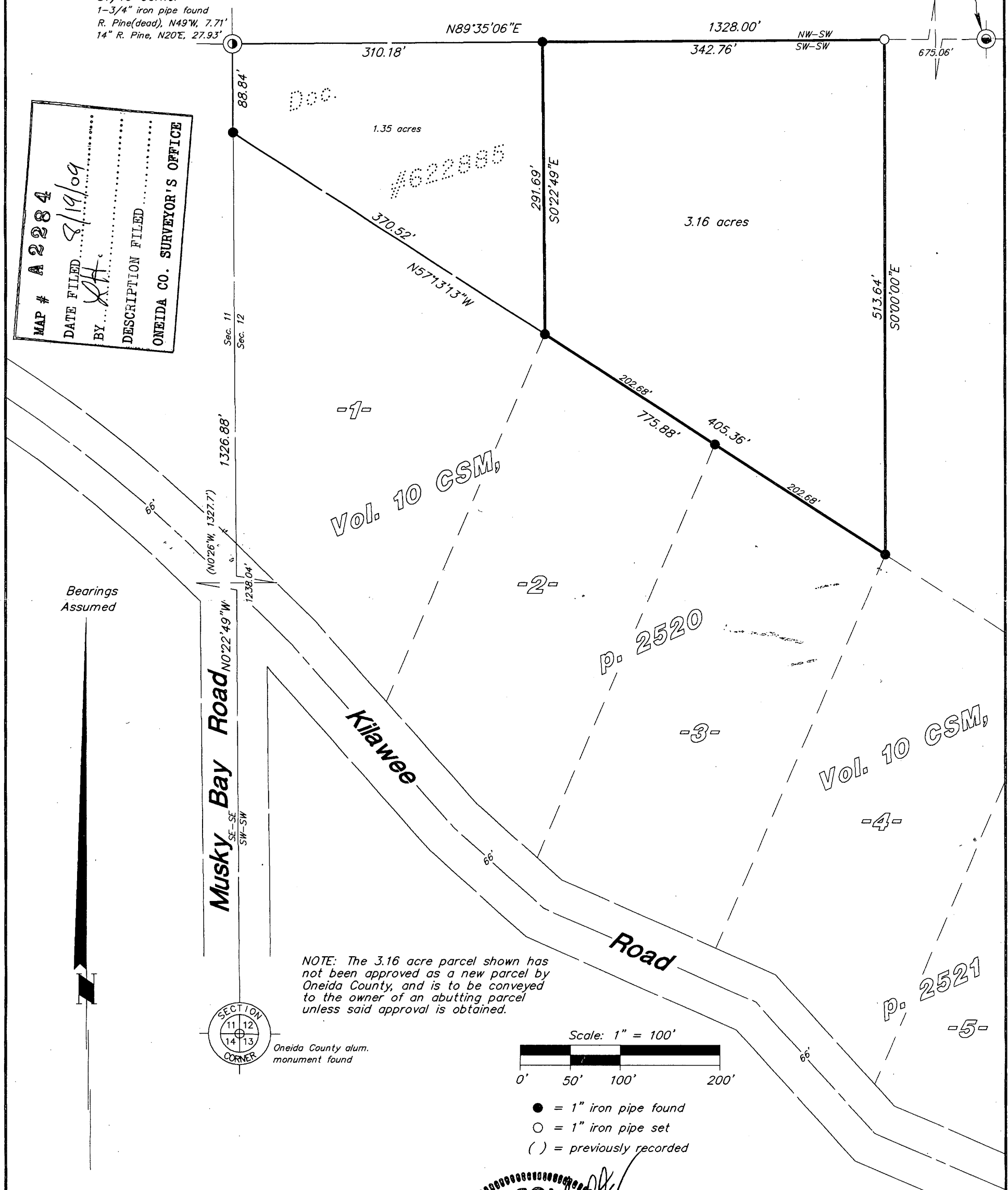

NOTE: The 3.16 acre parcel shown has not been approved as a new parcel by Oneida County, and is to be conveyed to the owner of an abutting parcel unless said approval is obtained.

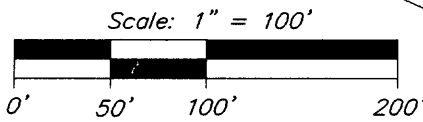
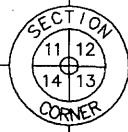

- = 1" iron pipe found
- = 1" iron pipe set
- () = previously recorded

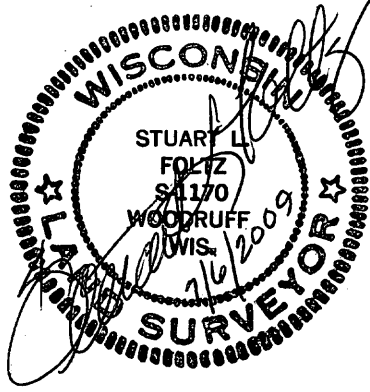

I hereby certify to the present owner(s) and/or purchaser(s) of the property included in this survey, and to those who mortgage or guarantee title for the present owner(s) or purchaser(s) within one year from the date hereof, that this survey was performed in accordance with acceptable professional standards; that the survey data shown hereon is, to the best of my knowledge, information and belief, a true and accurate representation thereof; that this survey was performed by order of Ed Hansen, Client, and that a written agreement between Client and Foltz and Associates, Inc. provides for any legal descriptions to be on separate sheets.

Foltz and Associates, Inc.

Surveyors Engineers
 8612 Highway 51 North, Minocqua, Wisconsin 54548
 (715) 356-9485 fax (715) 356-1841

C. Winkler 13-12-395