

LOTS 190 & 191
of the recorded plat of
TIMBER RIDGE II
Being part of the
NW1/4 of the SW1/4
SECTION 34, T39N, R6E
Town of Minocqua
Oneida County, Wisconsin

Bearings Solar,
based on the W. Line
of Lot 190 bearing:
N19°00'00"W, per the plat.

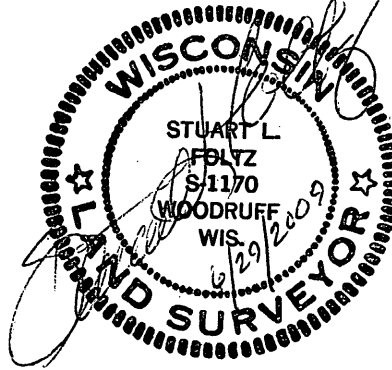

I hereby certify to the present owner(s) and/or purchaser(s) of the property included in this survey, and to those who mortgage or guarantee title for the present owner(s) or purchaser(s) within one year from the date hereof, that this survey was performed in accordance with acceptable professional standards; that the survey data shown hereon is, to the best of my knowledge, information and belief, a true and accurate representation thereof; and that this survey was performed by order of Carolyn S. Pfeiffer.

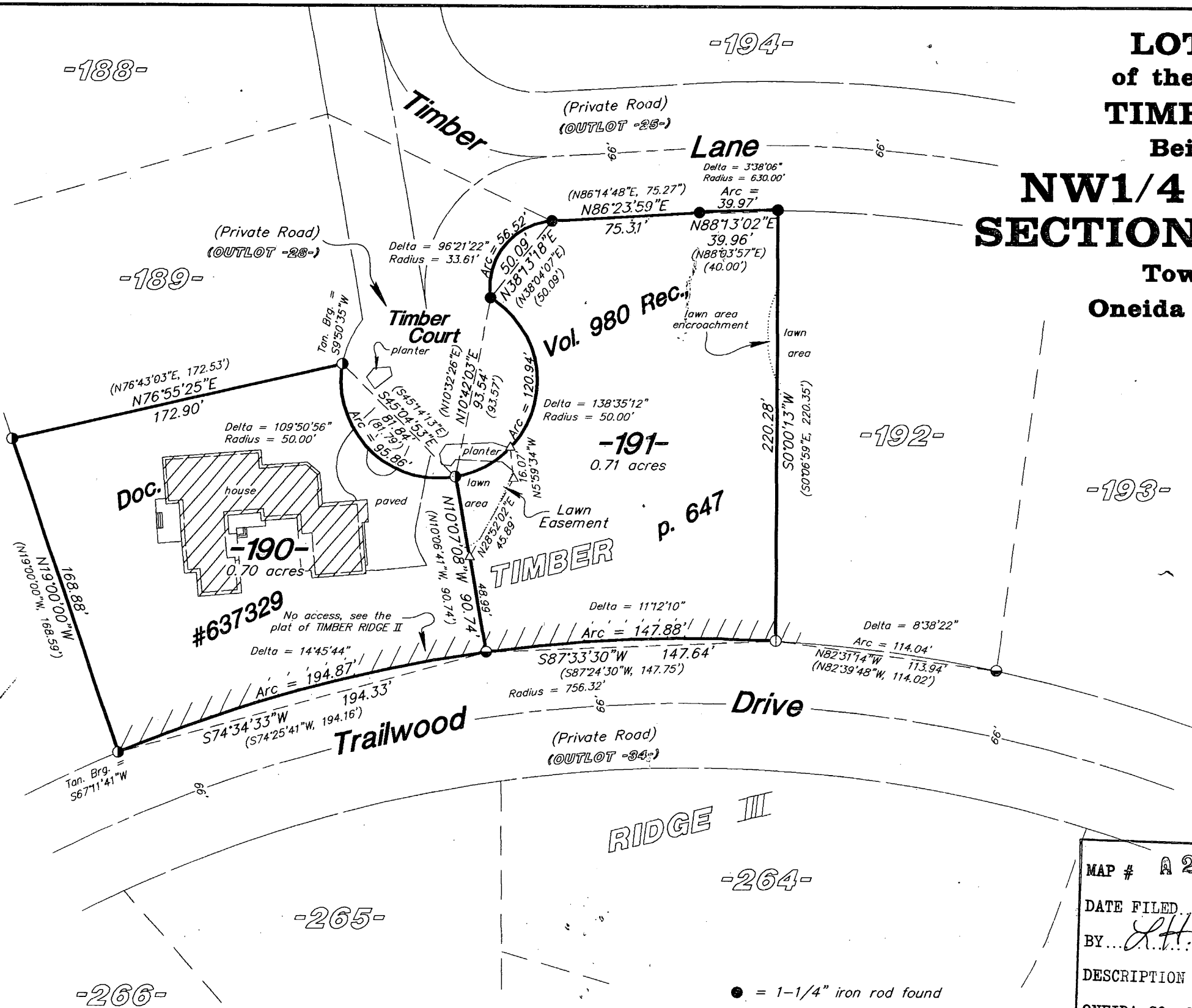
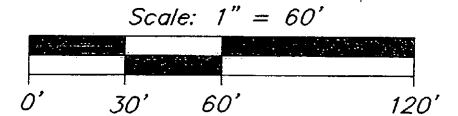

- = 1-1/4" iron rod found
- ⊙ = 1-1/4" iron pipe found
- = 1" iron pipe found
- ⊖ = 1" iron pipe found out of position, reset at platted location
- △ = computed point, not monumented
- () = previously recorded

MAP # **A 2285**
DATE FILED 8/19/09
BY J.H.
DESCRIPTION FILED.....
ONEIDA CO. SURVEYOR'S OFFICE

No new legal descriptions
have been prepared.

Foltz and Associates, Inc.

Surveyors	Engineers
8612 Highway 51 North,	Minocqua, Wisconsin 54548
(715) 356-9485	fax (715) 356-1841

C. Winkler 12-34-396