

MAP # **A 2287**
 DATE FILED 8/19/09
 BY [Signature]
 DESCRIPTION FILED.....
 ONEIDA CO. SURVEYOR'S OFFICE

**PART OF
 GOVERNMENT LOT 2
 SECTION 22, T 39 N, R 9 E
 TOWN OF SUGAR CAMP
 ONEIDA COUNTY, WISCONSIN**

ASSUMED NORTH
 REFERENCED TO THE SOUTH LINE OF
 SECTION 22 PER OCS MAP NO. B292
 WHICH BEARS N81°55'39"E.

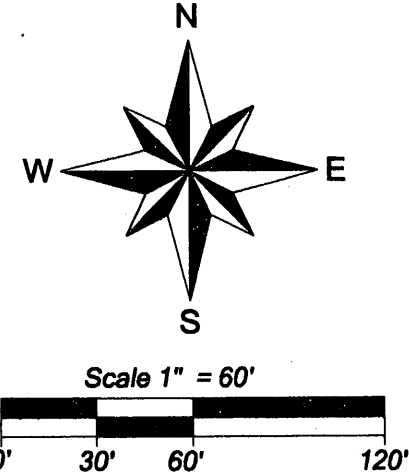

- LEGEND**
- ⊙ 1" DIA. IRON PIPE SET
 - ⊗ 1" DIA. IRON PIPE FOUND
 - ⊕ 1-1/4" DIA. IRON PIPE FOUND
 - △ COMPUTED POSITION
 - () BEARING OR DISTANCE OF RECORD
 - WOOD FENCE



I hereby certify that I have surveyed the property shown hereon; that this map represents an accurate survey of said property to the best of my knowledge and belief; and that I have complied with the applicable requirements of the Wisconsin Administrative Code Section A-E 7. Note: Any legal descriptions pertaining to this survey have been provided on separate sheets.

[Signature] 5/28/09
 Jeffrey D. Anderson Date
 Registered Land Surveyor #S-2697

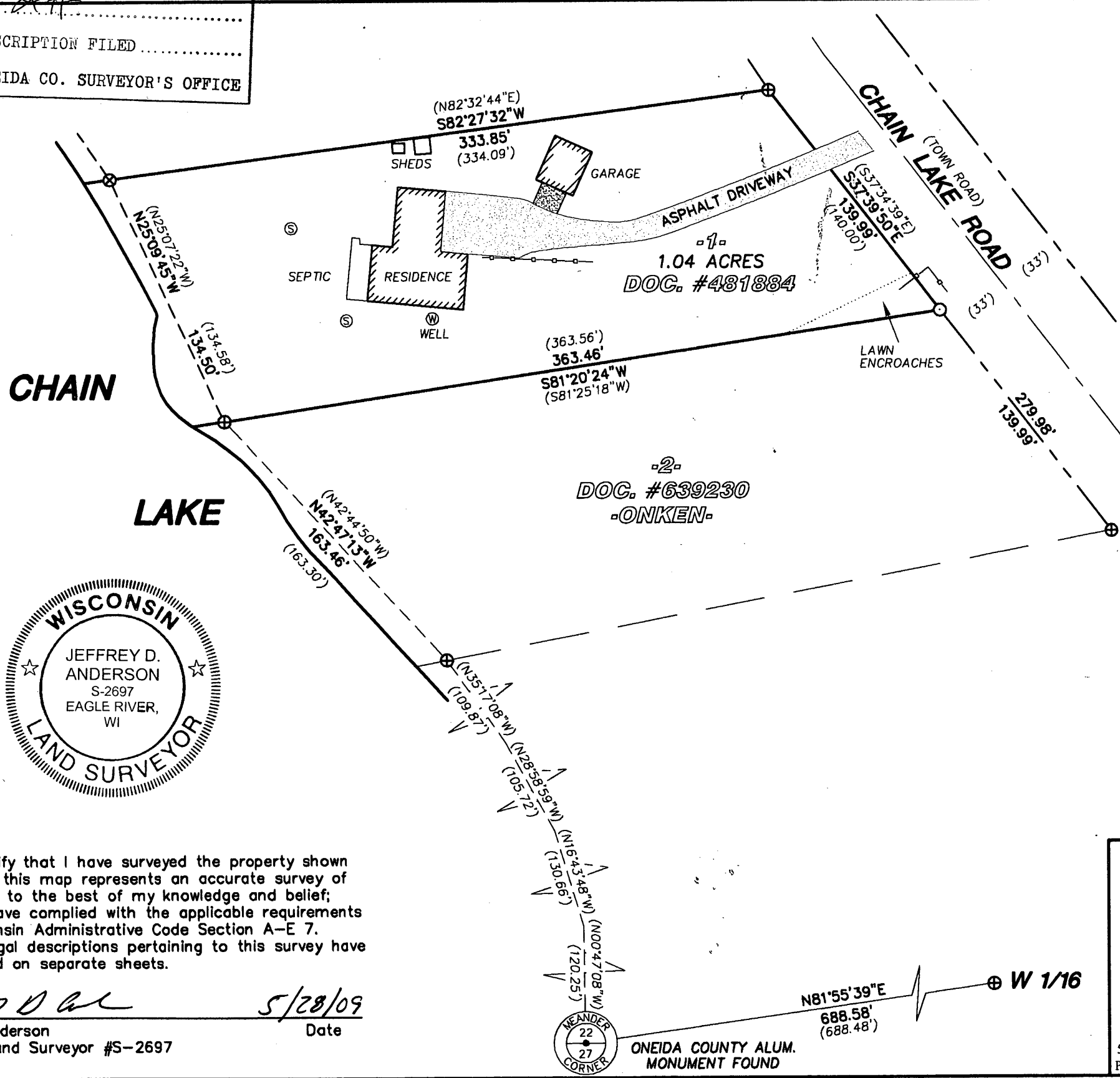

 Favorite Anderson & Maines SURVEYING, S.C. 5230 HWY 70 WEST - EAGLE RIVER, WI 54521 PHONE: (715) 479-2570 - FAX: (715) 479-7274	SURVEY FOR: WOODY ENO 8717 HERONS WALK N. CHARLESTON, SC 29420
	MAP NO. 2009022A DATE: 05/28/09 DWN BY: JDA