

MAP # A 2288
 DATE FILED 8/19/09
 BY R.H.
 DESCRIPTION FILED
 ONEIDA CO. SURVEYOR'S OFFICE

DEPENDENT RESURVEY
 BEING LOT 2 OF 1971 SURVEY
 BY NORMAN J. LOFTUS
 AS MAP NO. B3185 AND FILED AT THE
 ONEIDA COUNTY LAND INFORMATION OFFICE
 AND RECORDED IN VOLUME 1062 PAGE 759 AT THE
 ONEIDA COUNTY REGISTER OF DEEDS OFFICE

LANDS BEING
PART OF GOVERNMENT LOT 1, SECTION 22
TOWN 38 NORTH, RANGE 9 EAST
SUGAR CAMP TOWNSHIP
ONEIDA COUNTY, WISCONSIN
UNITED STATES OF AMERICA



BEARINGS REFERENCED TO
 THE WEST LINE OF THE
 NORTHWEST ONE-QUARTER
 SECTION 22, AND THE
 ONEIDA COUNTY COORDINATE SYSTEM
 AS N03°54'03"W

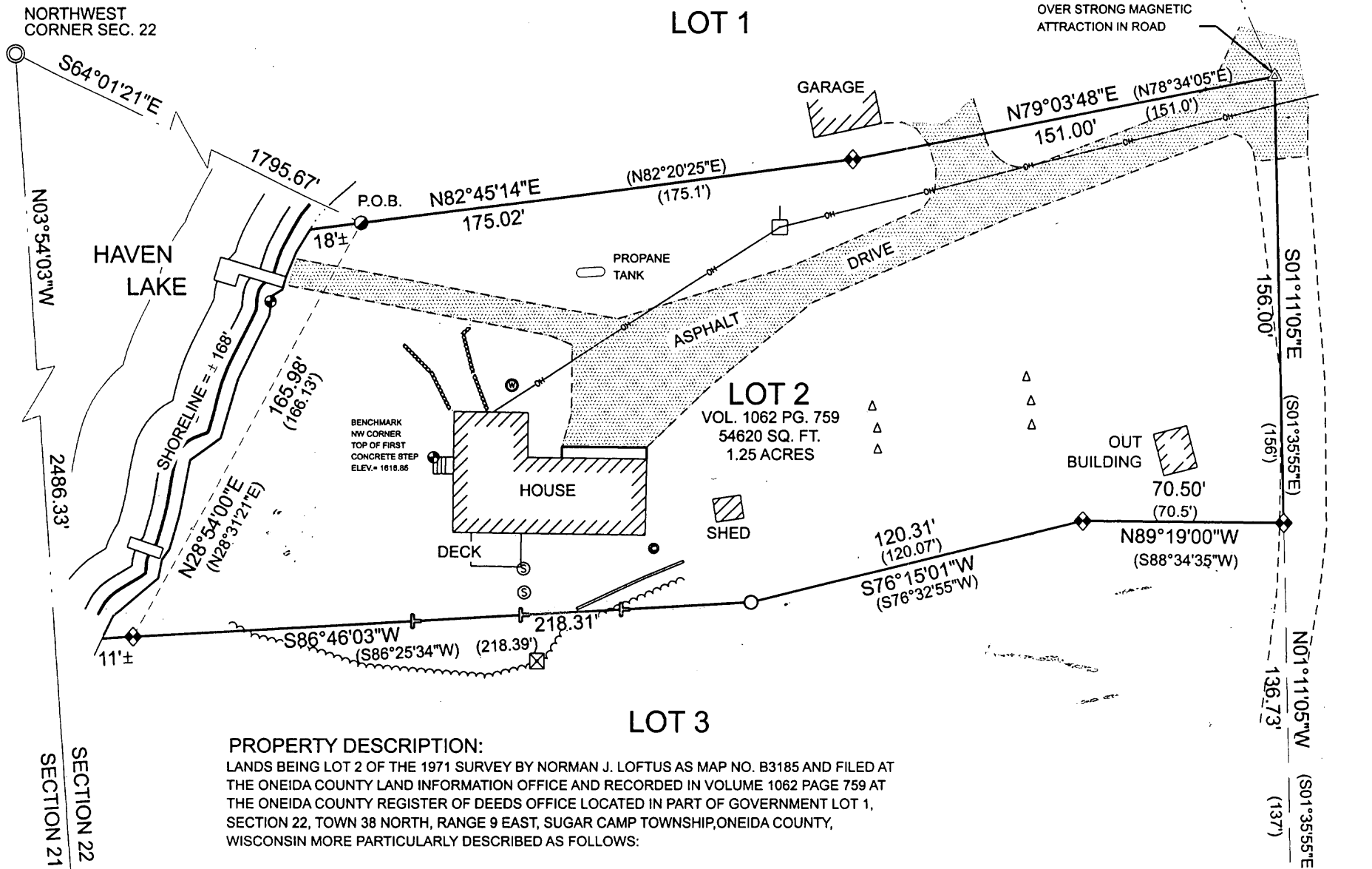

PROPERTY DESCRIPTION:

LANDS BEING LOT 2 OF THE 1971 SURVEY BY NORMAN J. LOFTUS AS MAP NO. B3185 AND FILED AT THE ONEIDA COUNTY LAND INFORMATION OFFICE AND RECORDED IN VOLUME 1062 PAGE 759 AT THE ONEIDA COUNTY REGISTER OF DEEDS OFFICE LOCATED IN PART OF GOVERNMENT LOT 1, SECTION 22, TOWN 38 NORTH, RANGE 9 EAST, SUGAR CAMP TOWNSHIP, ONEIDA COUNTY, WISCONSIN MORE PARTICULARLY DESCRIBED AS FOLLOWS:

COMMENCING AT THE NORTHWEST 1/4 OF SECTION 22 MARKED BY AN ONEIDA COUNTY ALUMINUM MONUMENT; THENCE S 64 DEGREES 01 MINUTES 21 SECONDS E, 1795.67 FEET TO THE POINT OF BEGINNING MARKED BY A 2 1/2 INCH DIAMETER IRON PIPE NEAR THE EASTERLY SHORE OF HAVEN LAKE, SAID PIPE BEING COMMON TO LOTS 1 AND 2 OF MAP NUMBER B3185; THENCE N 82 DEGREES 45 MINUTES 14 SECONDS E, ALONG THE LINE COMMON TO SAID LOTS, 175.02 FEET TO A 1 1/4" DIAMETER IRON PIPE; THENCE CONTINUING ALONG SAID COMMON LINE, N 79 DEGREES 03 MINUTES 48 SECONDS E, 151.00 FEET TO A SET MAG NAIL; THENCE S 01 DEGREES 11 MINUTES 05 SECONDS E, 156.00 FEET TO A 1 1/4 INCH DIAMETER IRON PIPE COMMON TO LOTS 2 AND 3 OF MAP NUMBER B3185; THENCE N 89 DEGREES 19 MINUTES 00 SECONDS W, ALONG THE LINE COMMON TO SAID LOTS, 70.50 FEET; THENCE CONTINUING ALONG SAID COMMON LINE, S 76 DEGREES 15 MINUTES 01 SECONDS W, 120.31 FEET TO A 1 INCH DIAMETER IRON PIPE WITH A CAP; THENCE CONTINUING ALONG SAID COMMON LINE, S 86 DEGREES 46 MINUTES 03 SECONDS W, 218.31 FEET TO A 1 1/4 INCH DIAMETER IRON PIPE NEAR THE EASTERLY SHORE OF HAVEN LAKE; THENCE N 28 DEGREES 54 MINUTES 00 SECONDS EAST, ALONG A MEANDER LINE, 165.98 FEET TO THE POINT OF BEGINNING.

SAID PARCEL CONTAINS 1.25 ACRES MORE OR LESS, INCLUDING THE LANDS LYING BETWEEN THE MEANDER LINE AND THE EASTERLY SHORE OF HAVEN LAKE WHICH LIE BETWEEN THE NORTH AND SOUTH LINES EXTENDED, SUBJECT TO ALL EASEMENTS, RIGHTS-OF-WAY AND RESERVATIONS OF RECORD.

THE BEARINGS FOR THIS DESCRIPTION ARE BASED ON ONEIDA COUNTY COORDINATES AND THE WEST LINE OF THE NORTHWEST 1/4 BEARING N 03 DEGREES 54 MINUTES 03 SECONDS W.

UNLESS OTHERWISE NOTED ALL MONUMENTS DESCRIBED ARE FOUND.

SURVEYOR'S CERTIFICATE:

I, JEFFREY L. DEMUTH REGISTERED LAND SURVEYOR IN THE STATE OF WISCONSIN HEREBY CERTIFY TO MY CLIENT MR. RICHARD BUSH, OWNER, UNDER WHOSE DIRECTION THIS RESURVEY WAS MADE, THAT I HAVE SURVEYED, MAPPED AND DESCRIBED THE PROPERTY SHOWN UPON THIS PLAT, THAT SAID PLAT AND DESCRIPTION ARE A TRUE AND CORRECT REPRESENTATION OF THE EXTERIOR BOUNDARIES OF LAND SURVEYED, AND THAT I HAVE COMPLIED WITH CHAPTER A-E 7 OF THE WISCONSIN ADMINISTRATIVE CODE TO THE BEST OF MY KNOWLEDGE AND BELIEF.

LEGEND

- 1" DIAMETER IRON PIPE WITH CAP, FOUND
- ◆ 1 1/4" DIAMETER IRON PIPE, FOUND
- 2 1/2" DIAMETER IRON PIPE, FOUND
- ◆ 2" DIAMETER IRON PIPE, FOUND
- ◎ 1" DIAMETER IRON PIPE, FOUND
- ◎ ONEIDA COUNTY ALUMINUM MONUMENT, FOUND
- △ MAG NAIL, SET
- △ COMPUTED POSITION
- () RECORD BEARING OR DISTANCE
- ⊕ ASSUMED ELEVATION POINT
- ⊙ SEPTIC CLEAN-OUT
- ⊙ SEPTIC TANK OR FILTER
- △ SEPTIC VENT
- ⊙ WELL
- UTILITY POLE
- ⊠ POST WITH ELECTRIC OUTLET
- ⊣ 4 FOOT LATHE SET ON LINE

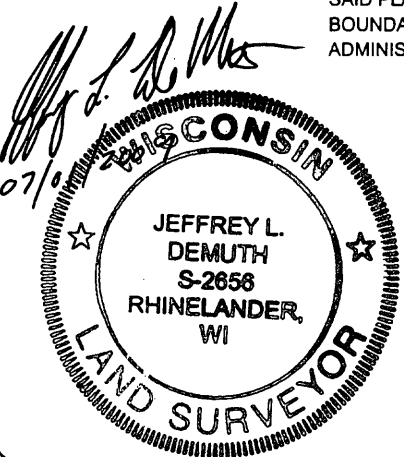

PROJECT NO. 11475000	SCALE: AS SHOWN	REVISION:
SHEET NO. 1 of 1	DRAWN BY: JLD	
FIELDBOOK 980856 YELLOW PG. 12-14	CHECKED BY: ECU	
SURVEYOR: JEFFREY L. DEMUTH, RLS 2656 MSA PROFESSIONAL SERVICES, INC. 1835 NORTH STEVENS STREET RHINELANDER, WI 54501 (715) 362-3244		CLIENT: RICHARD H. BUSH 4531 PINEVIEW DRIVE RHINELANDER, WI 54501