

MAP # **A 2289**
 DATE FILED *5/19/09*
 BY *JH*
 DESCRIPTION FILED
 ONEIDA CO. SURVEYOR'S OFFICE

**LOT 8, BLOCK 1, SUTLIFF ADDITION TO THE CITY OF RHINELANDER,
 ONEIDA COUNTY, WI.**

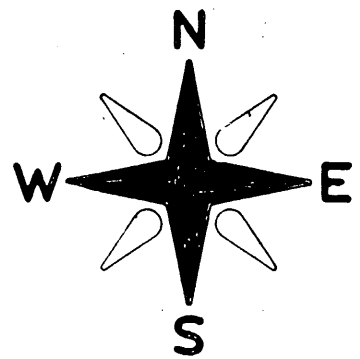

BEARINGS REFERENCED TO THE EASTERLY LINE OF BLOCK 1,
 SUTLIFF ADDITION, ASSUMED TO BEAR N. 42°14'40" E

- LEGEND:**
- ⊕ FOUND "X" IN CONCRETE
 - FOUND 1" IRON PIPE
 - SET 1" X 18" IRON PIPE
 - () RECORDED AS
 - ⊙ FOUND 1 1/2" IRON PIPE

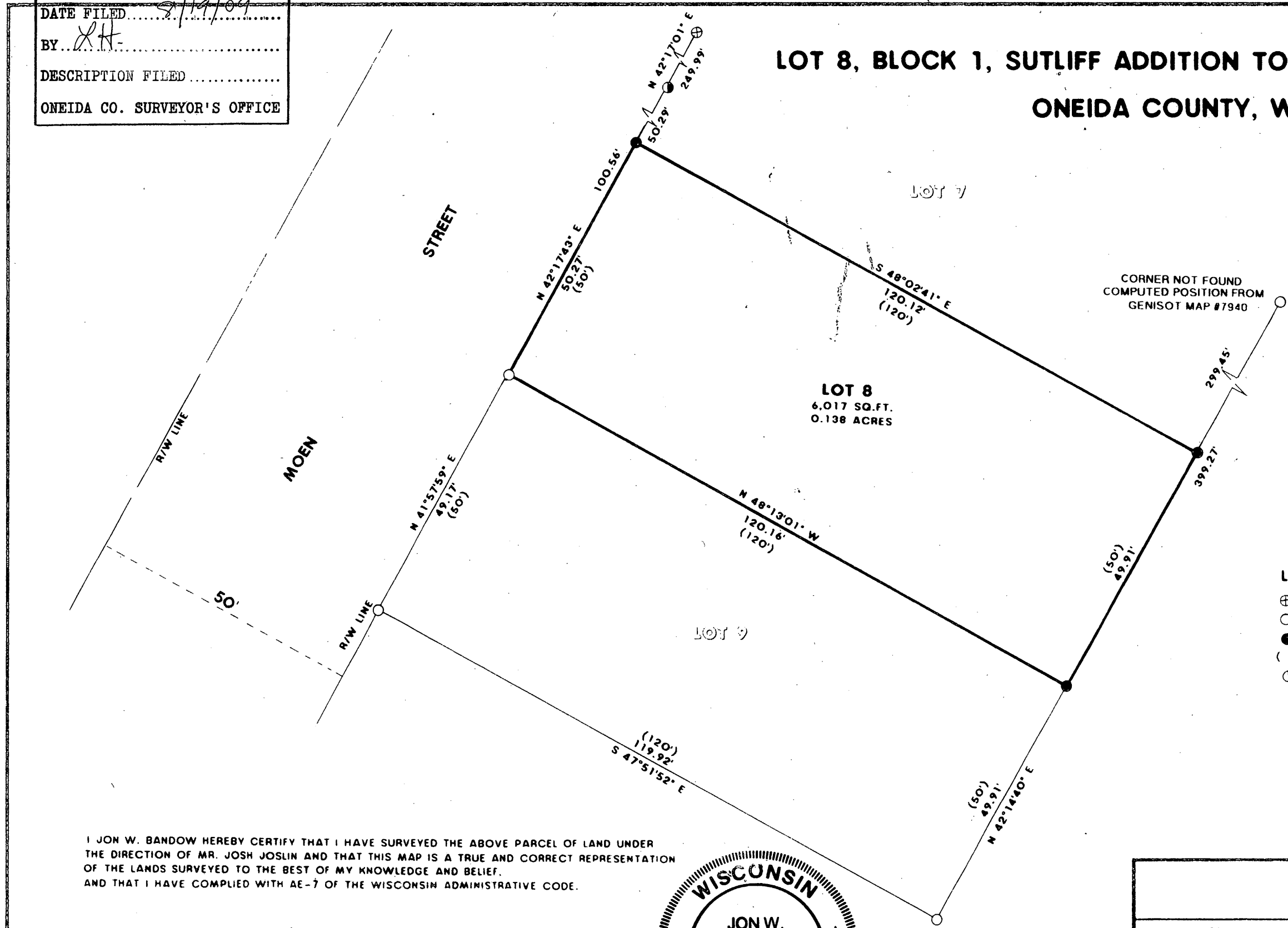

I JON W. BANDOW HEREBY CERTIFY THAT I HAVE SURVEYED THE ABOVE PARCEL OF LAND UNDER THE DIRECTION OF MR. JOSH JOSLIN AND THAT THIS MAP IS A TRUE AND CORRECT REPRESENTATION OF THE LANDS SURVEYED TO THE BEST OF MY KNOWLEDGE AND BELIEF, AND THAT I HAVE COMPLIED WITH AE-7 OF THE WISCONSIN ADMINISTRATIVE CODE.

Jon W. Bandow
 JON W. BANDOW
 4-11-09

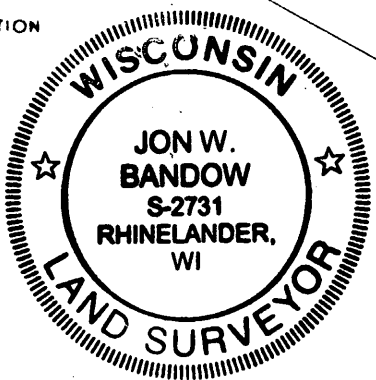

SURVEY FOR JOSH JOSLIN		
SCALE: 1" = 20'	APPROVED BY:	DRAWN BY JB
DATE: 5/8/09		REVISED
GENISOT & ASSOCIATES, INC. RHINELANDER, WI.		
		DRAWING NUMBER 11108