

LOCATED IN THE SE 1/4 - NE 1/4 AND THE SW 1/4 - NE 1/4, SECTION 28,
T38N, R8E, TOWN OF NEWBOLD, ONEIDA COUNTY, WI.

BEARINGS REFERENCED TO THE EAST LINE OF SECTION 28
ASSUMED TO BEAR N 00°56'25" E

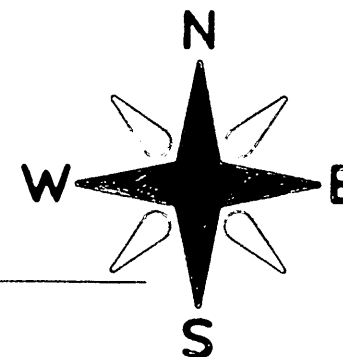

GENISOT MAP #9080

GENISOT MAP #9497-1

GENISOT MAP #9497



LEGEND:

- FOUND 1 1/4" IRON PIPE
- SET 1" X 18" IRON PIPE
- FOUND ONEIDA COUNTY MONUMENT

I, RUSSELL F. BROWN, HEREBY CERTIFY THAT I HAVE SURVEYED THE ABOVE PARCEL OF LAND UNDER THE DIRECTION OF MR. BRAD BRUNSCH AND THAT THIS MAP IS A TRUE AND CORRECT REPRESENTATION OF THE LANDS SURVEYED TO THE BEST OF MY KNOWLEDGE AND BELIEF; THAT I HAVE PROVIDED A DESCRIPTION OF THE PARCEL ON A SEPARATE SHEET, AND THAT I HAVE COMPLIED WITH A--L 7, OF THE WISCONSIN ADMINISTRATIVE CODE

Russell F. Brown 9/8/08
RUSSELL F. BROWN DATE

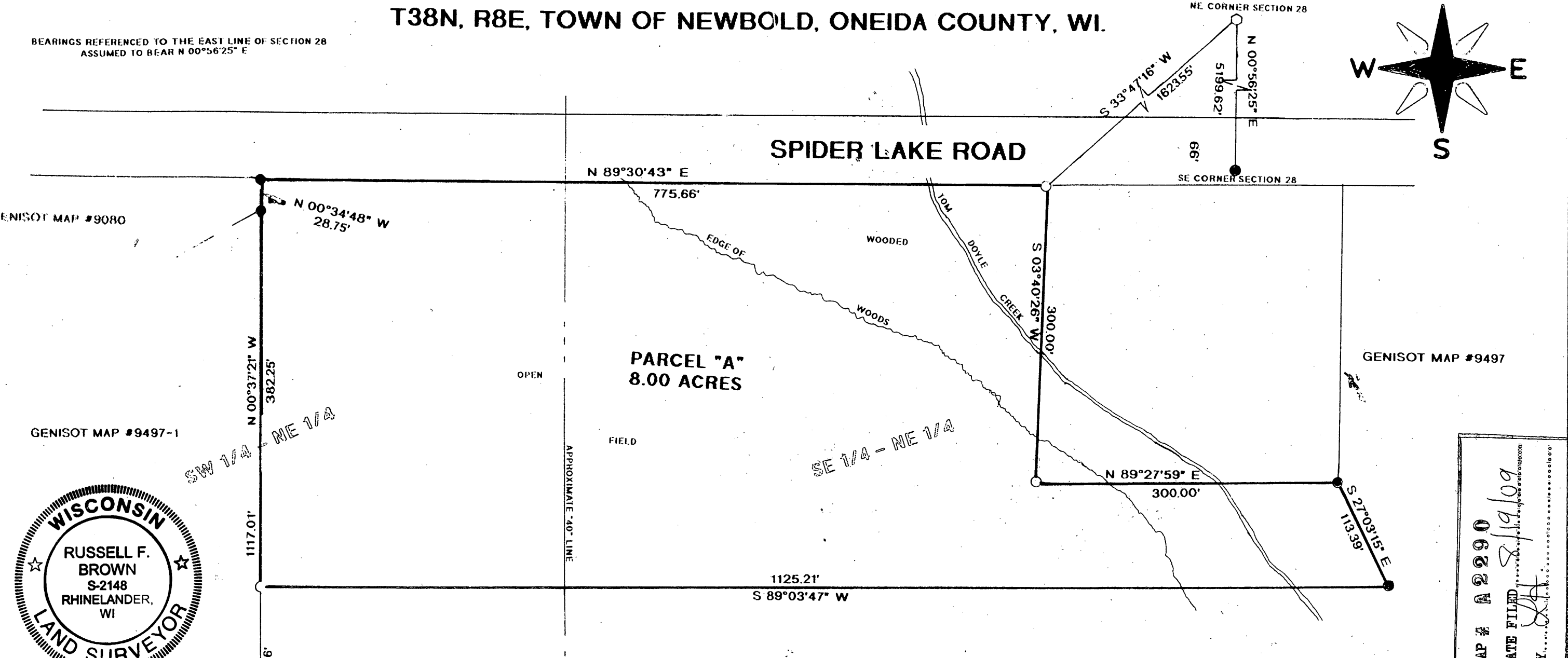

MAP # A 2290
 DATE FILED 8/19/09
 BY: [Signature]
 DESCRIPTION FILED
 ONEIDA CO. SURVEYOR'S OFFICE

SURVEY FOR BRAD BRUNSCH		
SCALE: 1" = 100'	APPROVED BY:	DRAWN BY JB
DATE: 8/28/08		REVISED
GENISOT & ASSOCIATES, INC. RHINELANDER, WISCONSIN		
		DRAWING NUMBER 11067