

**PART OF LOT 22 & 23, PELICAN SOUTH SHORE RESORTS PLAT,
LOCATED IN SECTION 25, T35N, R10E, TOWN OF ENTERPRISE, ONEIDA COUNTY, WI.**

LOT 21

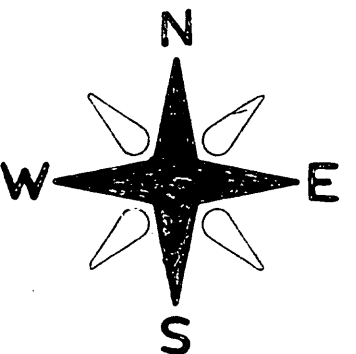

PELICAN LAKE

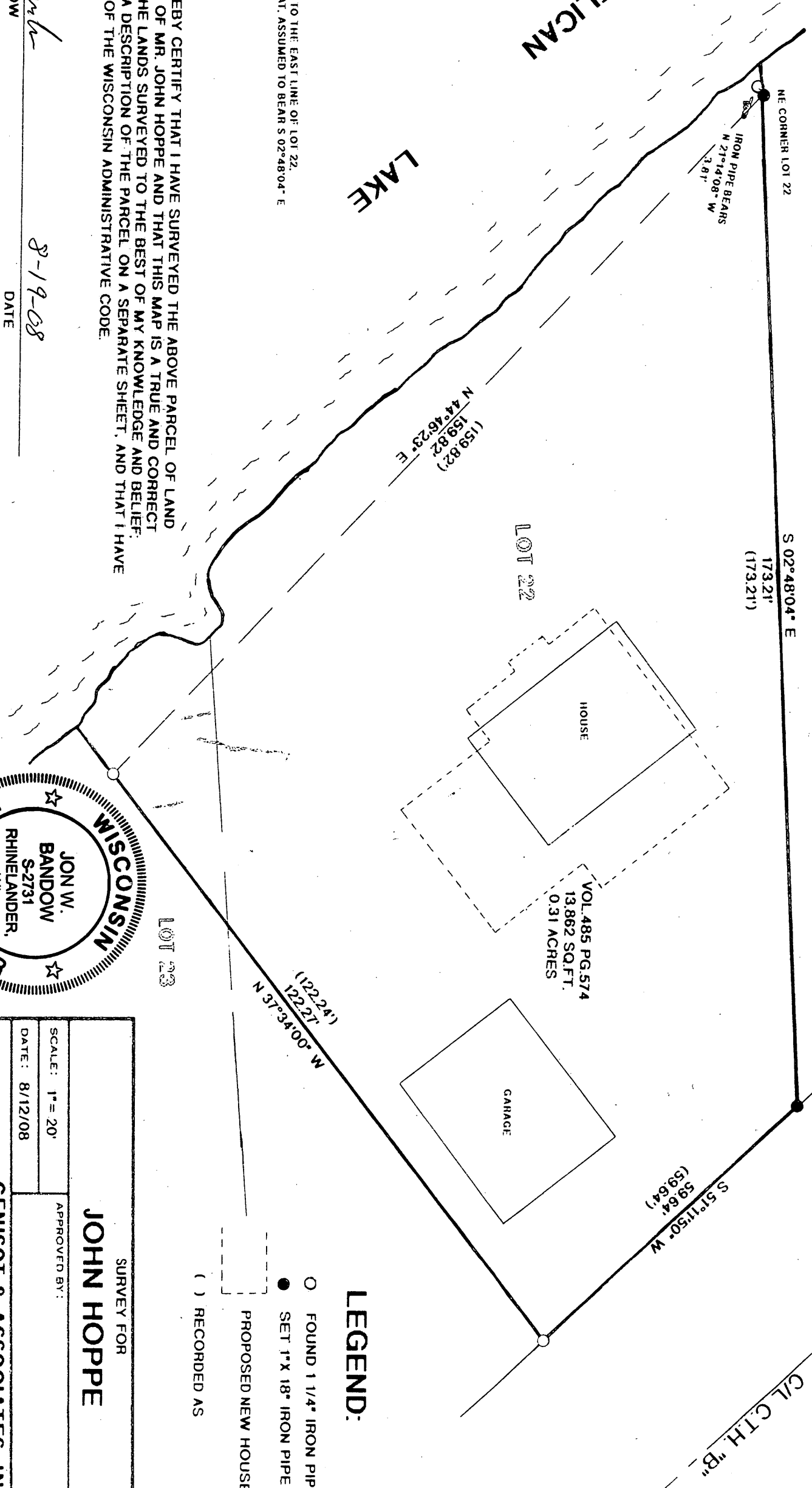

BEARINGS REFERENCED TO THE EAST LINE OF LOT 22,
PELICAN SHORES RESORTS PLAT, ASSUMED TO BEAR S 02°48'04\"

I, JON W. BANDOW HEREBY CERTIFY THAT I HAVE SURVEYED THE ABOVE PARCEL OF LAND UNDER THE DIRECTION OF MR. JOHN HOPPE AND THAT THIS MAP IS A TRUE AND CORRECT REPRESENTATION OF THE LANDS SURVEYED TO THE BEST OF MY KNOWLEDGE AND BELIEF. THAT I HAVE PROVIDED A DESCRIPTION OF THE PARCEL ON A SEPARATE SHEET, AND THAT I HAVE COMPLIED WITH A-E 7 OF THE WISCONSIN ADMINISTRATIVE CODE.

Jon W. Bandow
JON W. BANDOW

8-19-08
DATE

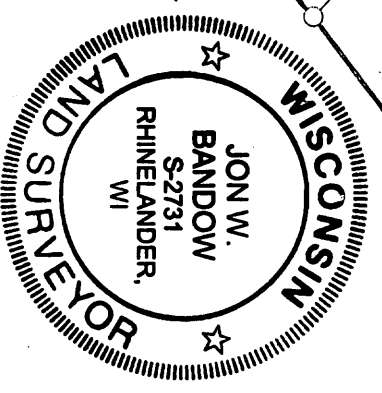

LEGEND:

- FOUND 1 1/4" IRON PIPE
- SET 1" X 18" IRON PIPE
- () PROPOSED NEW HOUSE
- () RECORDED AS

MAP # A 2291
 DATE FILED 8/20/09
 BY *JH*
 DESCRIPTION FILED
 ONEIDA CO. SURVEYOR'S OFFICE

SURVEY FOR JOHN HOPPE	
SCALE: 1" = 20'	APPROVED BY:
DATE: 8/12/08	DRAWN BY: JB
GENISOT & ASSOCIATES, INC. RHINELANDER, WISCONSIN	
DRAWING NUMBER	11025