

Part of
LOT 4
 of the County Plat of
SUNSHINE ACRES
 Being part of
GOV'T. LOT 4
SECTION 34, T38N, R5E
 Town of Minocqua
 Oneida County, Wisconsin

MAP # A 2293
 DATE FILED... 8/20/09
 BY... RA
 DESCRIPTION FILED.....
 ONEIDA CO. SURVEYOR'S OFFICE

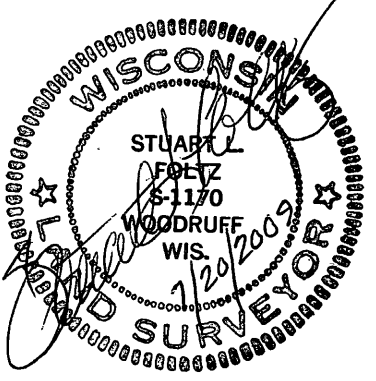

I hereby certify to the present owner(s) and/or purchaser(s) of the property included in this survey, and to those who mortgage or guarantee title for the present owner(s) or purchaser(s) within one year from the date hereof, that this survey was performed in accordance with acceptable professional standards; that the survey data shown hereon is, to the best of my knowledge, information and belief, a true and accurate representation thereof; and that this survey was performed by order of Kathleen Ciardo.

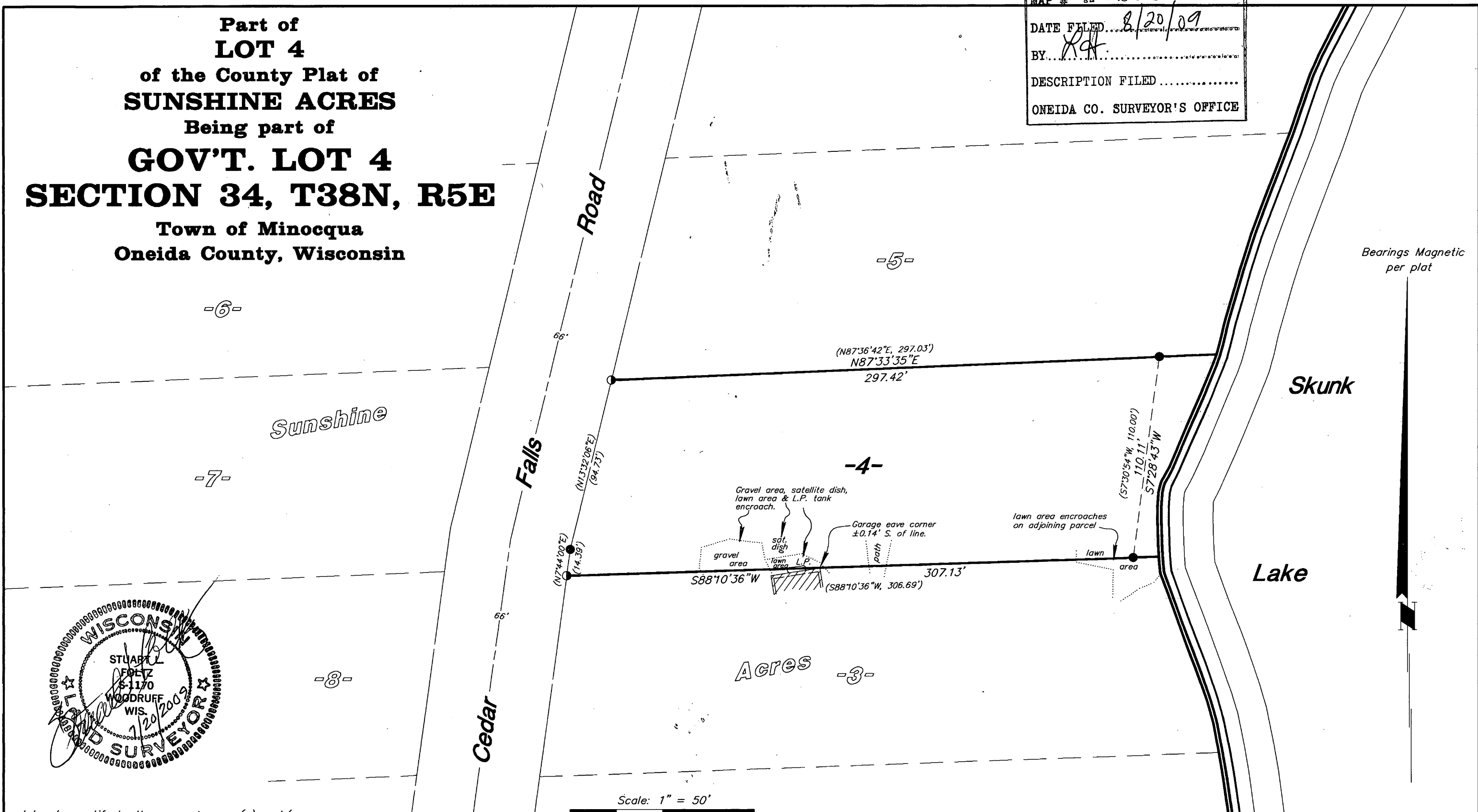
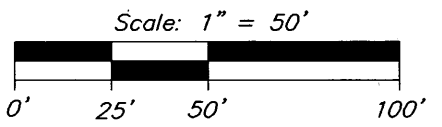

- = 2-1/2" iron pipe found
- = 1-1/2" iron pipe found
- () = previously recorded

NOTE: This map does not represent a complete boundary survey of Lot 4 of the County Plat of Sunshine Acres. A waiver from the requirements of Ch. A-E7, Wis. Adm. Code has been executed between Kathleen Ciardo and Foltz and Associates, Inc.

Foltz and Associates, Inc.

Surveyors	Engineers
8612 Highway 51 North, (715) 356-9485	Minocqua, Wisconsin 54548 fax (715) 356-1841

C. Winkler 2&3-34-385