

MAP # **A 2295**
 DATE FILED *8/19/09*
 BY *J.H.*
 DESCRIPTION FILED
 ONEIDA CO. SURVEYOR'S OFFICE

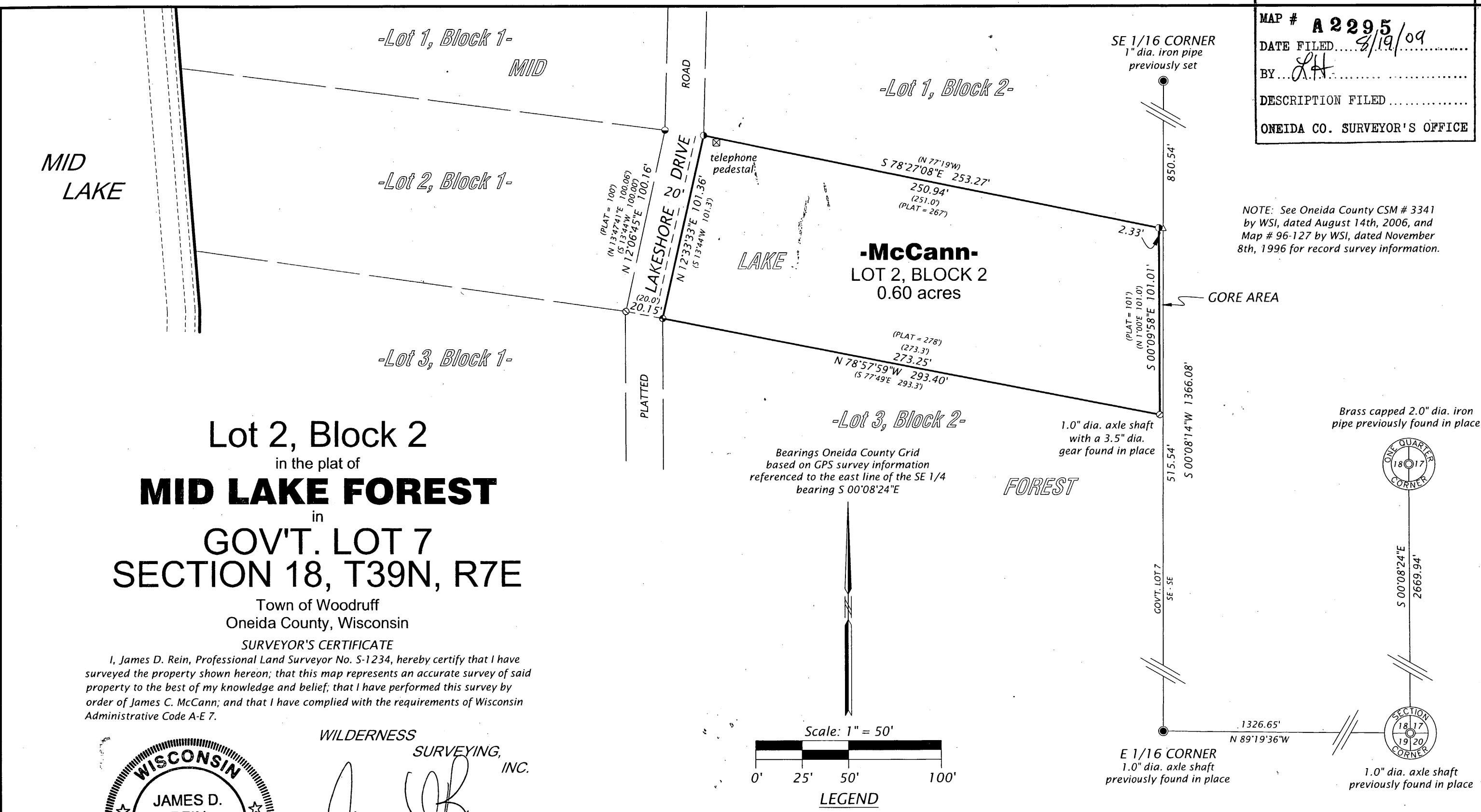

NOTE: See Oneida County CSM # 3341 by WSI, dated August 14th, 2006, and Map # 96-127 by WSI, dated November 8th, 1996 for record survey information.

Lot 2, Block 2
 in the plat of
MID LAKE FOREST
 in
GOV'T. LOT 7
SECTION 18, T39N, R7E
 Town of Woodruff
 Oneida County, Wisconsin

SURVEYOR'S CERTIFICATE
 I, James D. Rein, Professional Land Surveyor No. S-1234, hereby certify that I have surveyed the property shown hereon; that this map represents an accurate survey of said property to the best of my knowledge and belief; that I have performed this survey by order of James C. McCann; and that I have complied with the requirements of Wisconsin Administrative Code A-E 7.

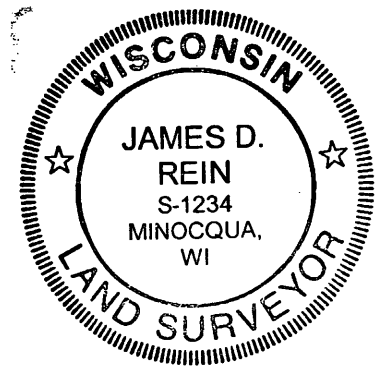

WILDERNESS SURVEYING, INC.
James D. Rein
 Professional Land Surveyor No. S-1234
 Dated this 11th day of August, 2009

Bearings Oneida County Grid based on GPS survey information referenced to the east line of the SE 1/4 bearing S 00°08'24"E

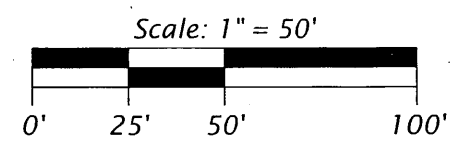

- LEGEND**
- = 0.75" dia. iron pipe previously set
 - = 1.0" dia. iron pipe found in place
 - ⊙ = 2.5" dia. iron pipe found in place
 - △ = computed position, not monumented
 - () = bearing and distance of record
- Monument dimensions are outside diameter.
 Other corner monuments are as noted.

WILDERNESS SURVEYING, INC.
 Post Office Box 1111 - 8793 Earls Court
 Minocqua, Wisconsin 54548-1111
 Telephone (715) 356-5100 - www.wildernesssurveying.com

Map Number: 09-94
 File Number: 15-18-397
 Drafted by: T. Sommer