

Part of
GOV'T. LOT 8
SECTION 9, T39N, R4E
 Town of Minocqua
 Oneida County, Wisconsin

- = 2" iron pipe found
- ⊖ = 1-1/2" iron pipe found
- ⊗ = 1" x 18" iron pipe set (1.13 lbs./lin. ft.) over 1-1/2" iron pipe found 20" below grade
- = 1" x 18" iron pipe set weighing 1.13 lbs./lin. ft.
- () = previously recorded

Utility Easement for existing electric power line per Chap. 89.3.28(2) of Wis. Statutes.

1" iron pipe found

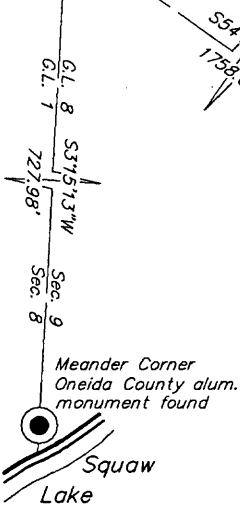

Bearings Magnetic

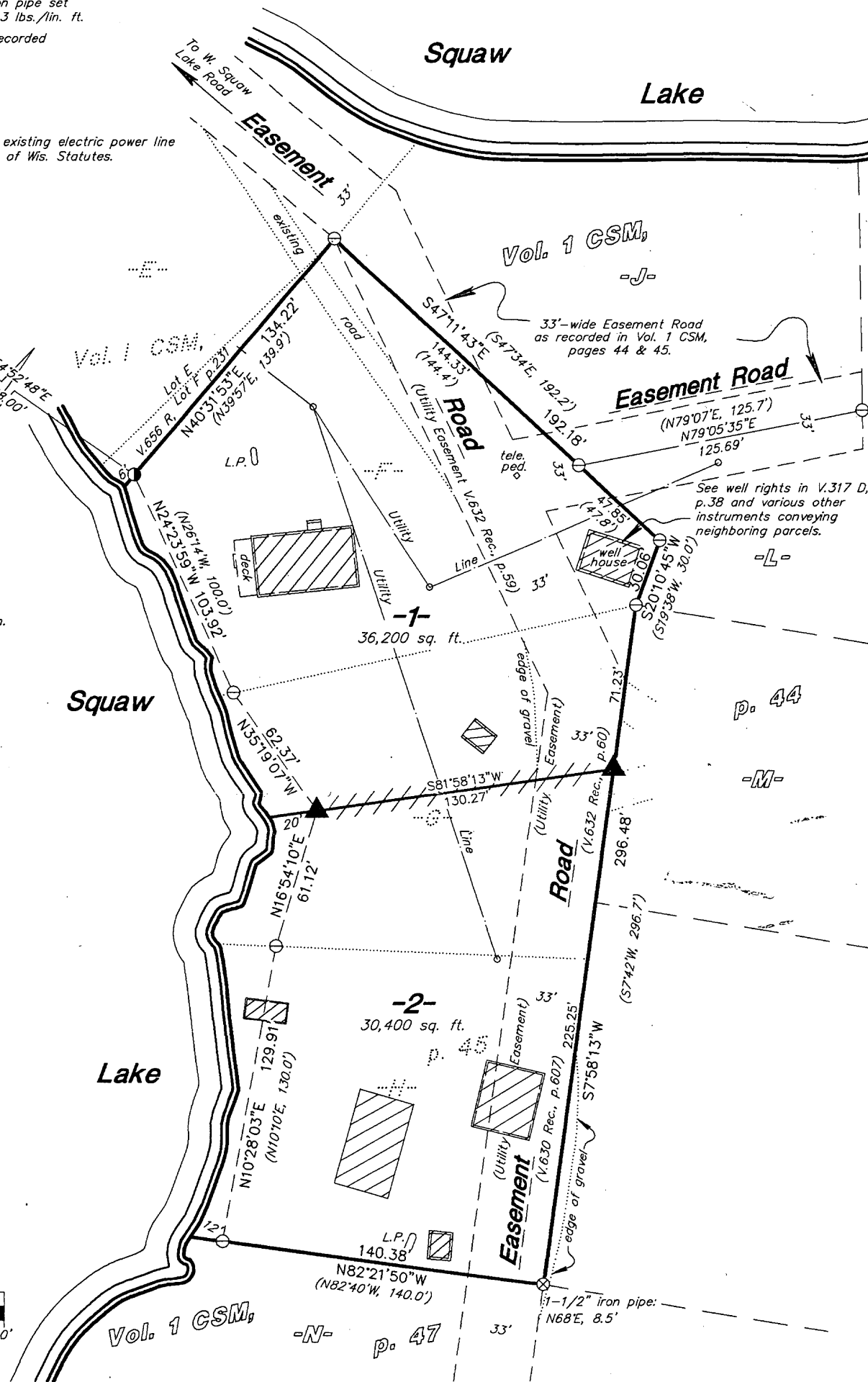
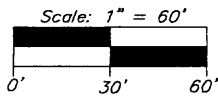

July 29, 2009

Recovered, verified, and marked monuments on the north line of Lot 2 and marked said lot line, as follows:

- ▲ = Iron monuments found in place
- /// = Orange plastic stakes set on line

This survey was completed by Foltz and Associates, Inc. for the purpose of locating existing lot corners and marking the north line of Lot 2 by the order of Kevin Pozzi, who has executed a written waiver for all other requirements of Wis. Adm. Code Chap. A-E 7. A closed traverse was not made and the minimum accuracy is 1 part in 100 and plus or minus 2°.

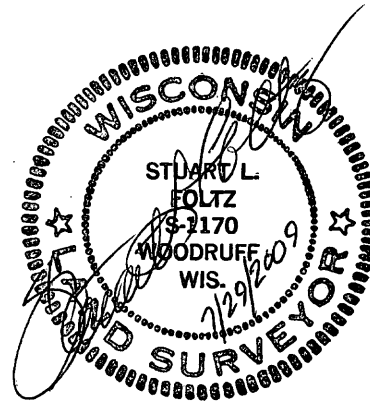

Foltz and Associates, Inc.

Surveyors Engineers
 8612 Highway 51 North, Minocqua, Wisconsin 54548
 (715) 356-9485 fax (715) 356-1841