

MAP # **A 2299**
 DATE FILED 8/24/09
 BY J.H.
 DESCRIPTION FILED.....
 ONEIDA CO. SURVEYOR'S OFFICE

SITE SURVEY
 A SURVEY OF THE NORTH LINE OF LOT 3, BLOCK 13,
 2nd ADDITION TO THE CITY OF RHINELANDER,
 ONEIDA COUNTY, WISCONSIN

LEGEND

- (P) = PLATTED
- (M) = MEASURED
- = 3/4" X 18" REBAR SET
- ⊗ = CHISELED X IN CONCRETE
- = RAILROAD SPIKE SET

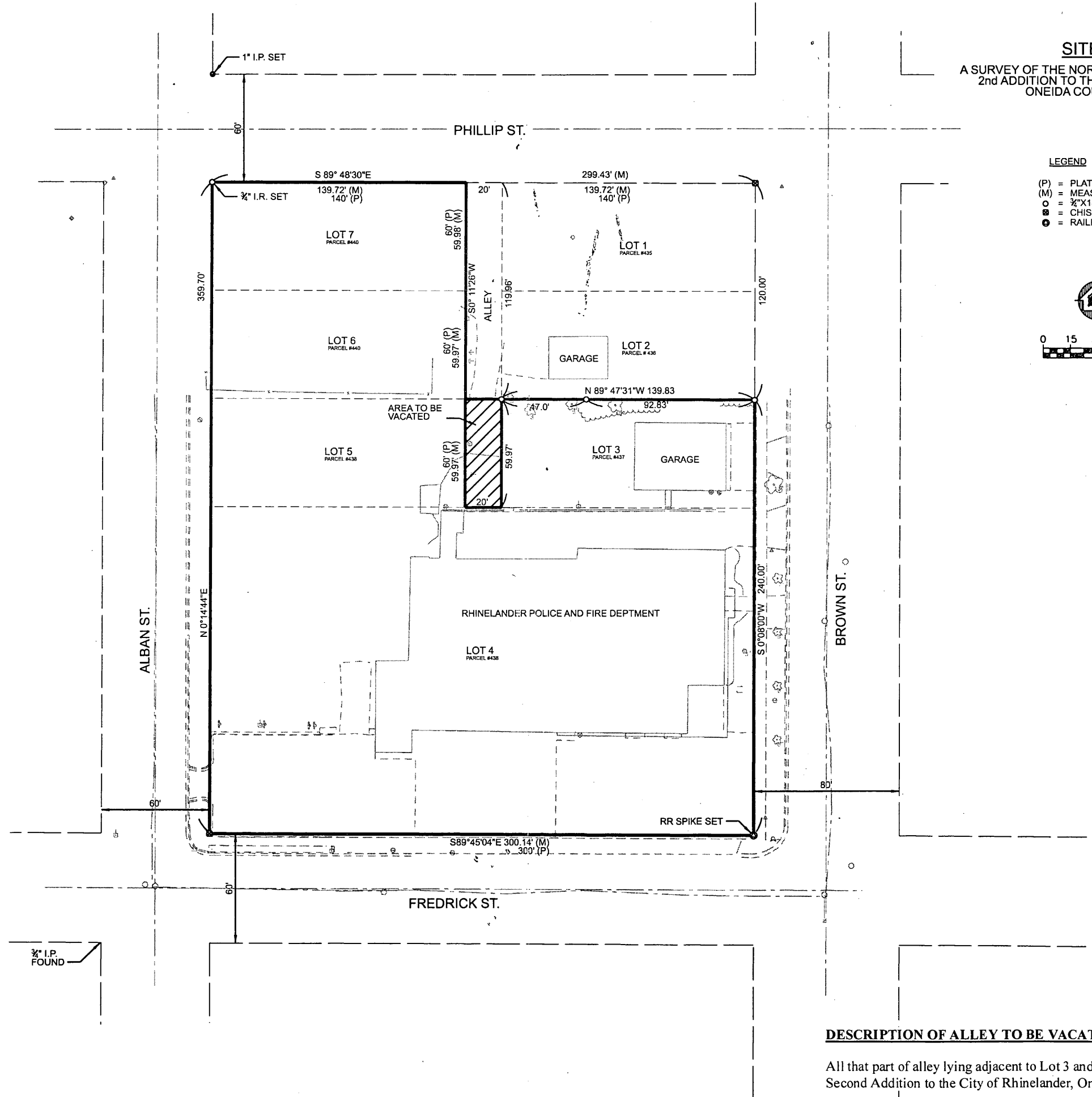

DESCRIPTION OF ALLEY TO BE VACATED:
 All that part of alley lying adjacent to Lot 3 and Lot 5 of Block 13,
 Second Addition to the City of Rhinelander, Oneida County, Wisconsin.

WISCONSIN
 EUGENE C. UTTECH
 S-1451
 RHINELANDER, WI
 LAND SURVEYOR
 6/22/09

I, EUGENE E. UTTECH, REGISTERED LAND SURVEYOR OF THE STATE OF WISCONSIN, DO HEREBY CERTIFY THIS IS TRUE AND CORRECT TO THE BEST OF MY KNOWLEDGE AND BELIEF.

TRANSPORTATION • MUNICIPAL DEVELOPMENT • ENVIRONMENTAL
 1033 N. Stevens St., Rhinelander, WI 54001
 715-863-3434
 Web Address: www.msa.com
 © MSA PROFESSIONAL SERVICES



BY	JLD
REVISION	
ADDED LOT NUMBERS AND PARCEL NUMBERS	
DATE	08/15/09
NO.	1
F.S. 133	PJK
DRAWN BY	EU
ORDERED BY	
PROJECT NO.	0311004
PLOT DATE	08/08
SCALE	AS SHOWN
SITE SURVEY	
CITY OF RHINELANDER	
RHINELANDER PUBLIC SAFETY BUILDING	
108 W FREDERICK STREET	
RHINELANDER, WISCONSIN	
PLC NO.	0311004
SHEET	