

RECEIVED & FILED # **4230**  
 Oneida County Surveyor's Office  
 Date... **FEB. 10 1986**  
 By... **MJM**  
 OCS Area #:

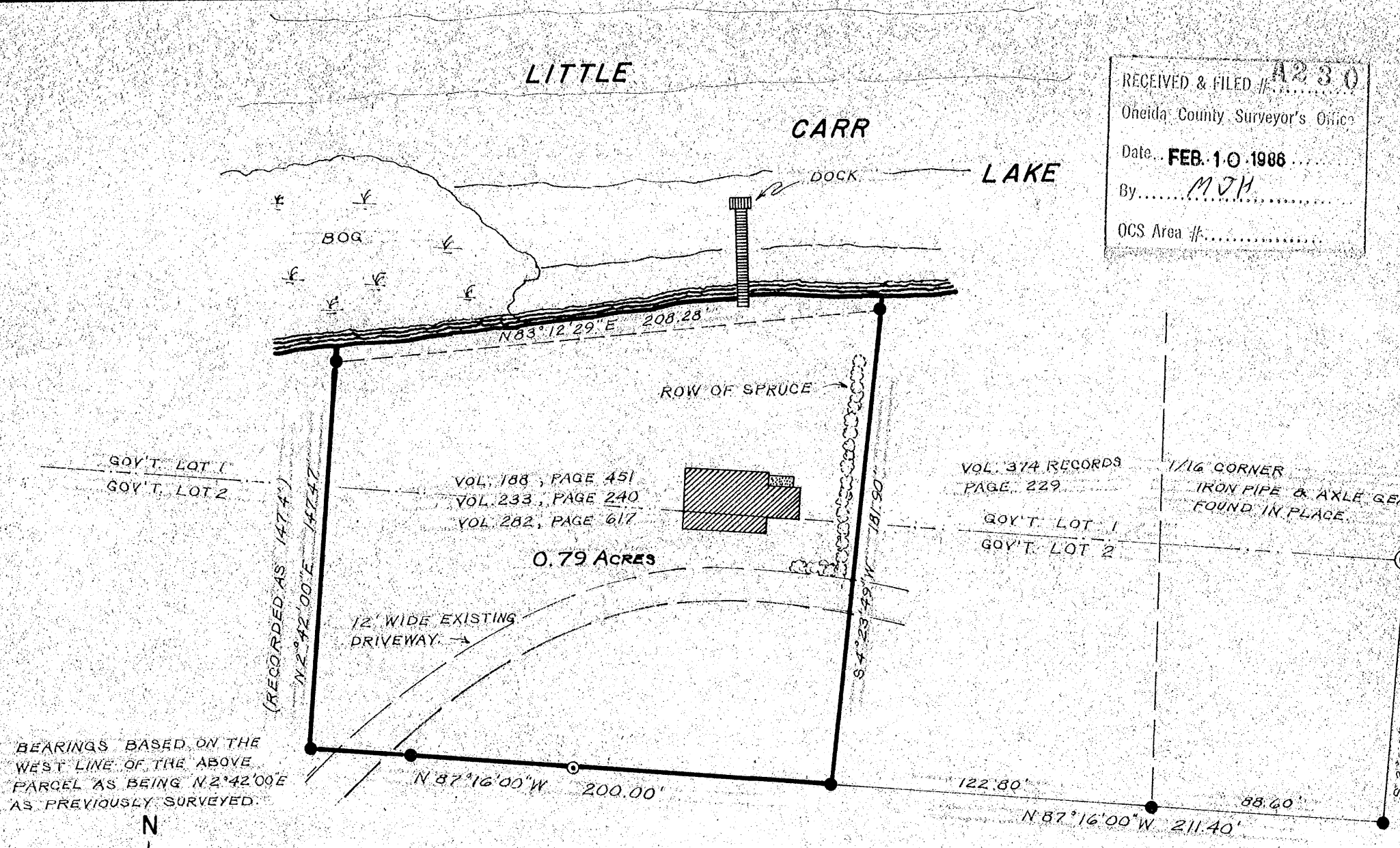

BEARINGS BASED ON THE WEST LINE OF THE ABOVE PARCEL AS BEING N 2° 42' 00\"/>

- 1" IRON PIPE FOUND IN PLACE.
- 1/2" IRON PIPE FOUND IN PLACE.
- ▨ EXISTING BUILDING.

Part of  
**GOV'T. LOTS 1 & 2**  
**SECTION 9, T38N, R7E**

Lake Tomahawk Township  
 Oneida County, Wisconsin

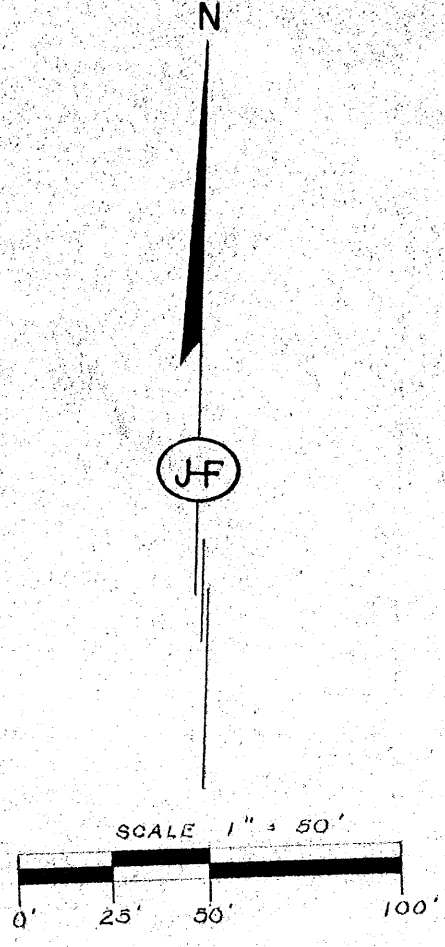

I, James M. Marquardt, Registered Land Surveyor S-1405, hereby certify that we have surveyed the property shown hereon; that this map is a true and accurate representation; that we have performed said survey by order of John N. and Lorraine L. Tackes; and that we have complied with s. A-E 5.01 of the Wisconsin Administrative Code.

*James M. Marquardt*  
 Dated \_\_\_\_\_

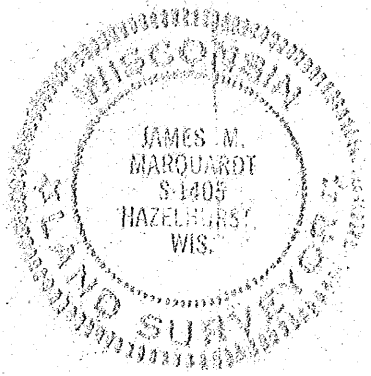

**John H. Fisher & Associates, Inc.**

NOTE: LEGAL DESCRIPTION PROVIDED ON A SEPARATE SHEET.

RECEIVED & FILED #  
 Oneida County Surveyor's Office  
 Date...  
 By...  
 OCS Area #...