

# -PLAT OF SURVEY-

## LANDS BEING LOCATED IN SW1/4 OF THE SE1/4, SECTION 23, T.37N., R.6E., TOWN OF CASSIAN, ONEIDA COUNTY, WISCONSIN

DATE FILED 8/24/09  
BY SA  
DESCRIPTION FILED  
ONEIDA CO. SURVEYOR'S OFFICE

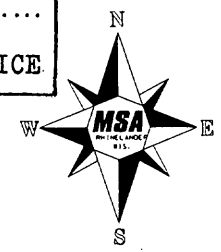

### LEGEND

- 3/4" DIA. x 18" LONG IRON ROD WEIGHING 1.5 LBS./LINEAL FT., SET
- ◆ 1/4" I.P., FOUND
- 2" CAP ON IRON PIPE, FOUND
- ▲ PK NAIL, FOUND
- ⊙ 4" CAP ALUMINUM MON., FOUND
- ⊗ WELL
- ⊕ 2" DIA. PIPE W/4" CAP RESET SEE CORNER CERTIFICATE DATED: 8/18/09

BEARINGS ARE REFERENCED TO COUNTY COORDINATES TO THE SOUTH LINE OF THE SE1/4, ASSUMED TO BEAR N89°49'41"W

### GRAPHIC SCALE



CENTER OF SEC.23-37-6  
SEE TIE SHEET ON FILE,  
COUNTY SURVEYOR OFFICE DATED: 2/26/03  
S88°53'12"E

ROCKY

RUN ROAD

DEER SHINERS LANE

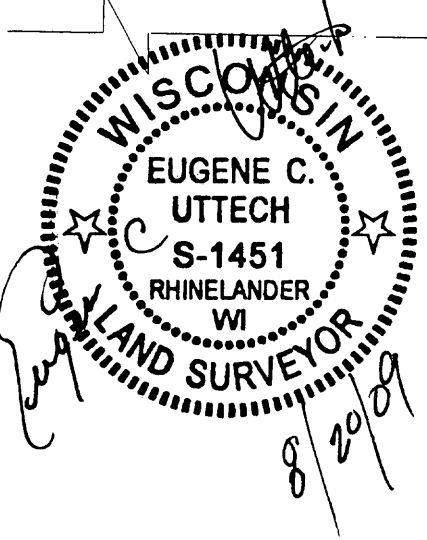

I, EUGENE C. UTTECH, REGISTERED LAND SURVEYOR OF THE STATE OF WISCONSIN DO HEREBY CERTIFY THIS IS TRUE AND CORRECT TO THE BEST OF MY KNOWLEDGE AND BELIEF.

PLAT OF SURVEY BY WILDERNESS SURVEYING  
DATED: 12TH MAY, 2008, COUNTY FIK NO. B4472

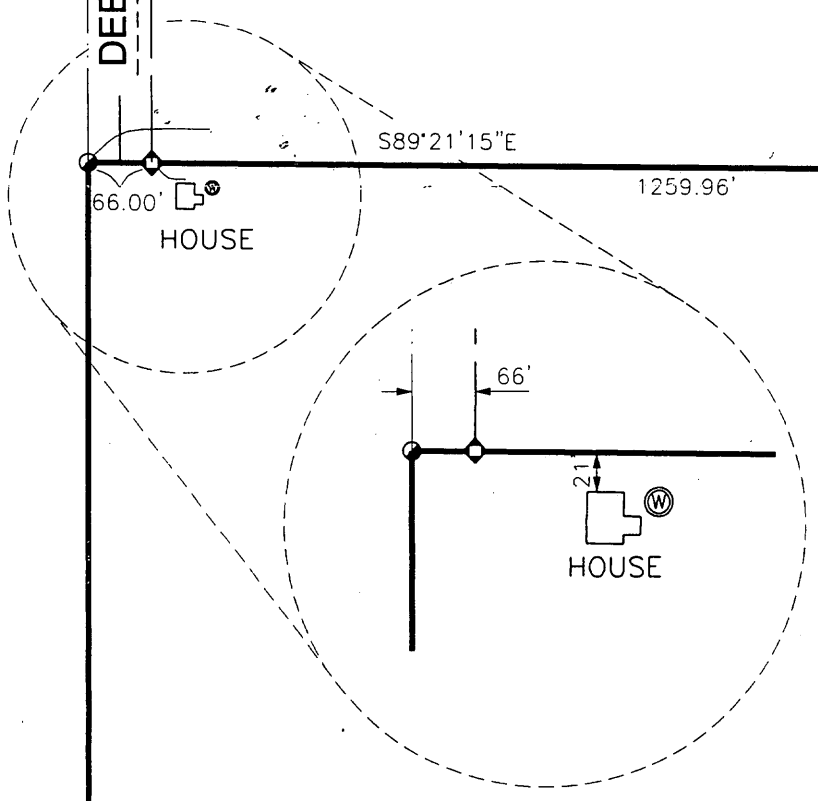

N00°01'56"E  
1346.61'

66'

S89°21'15"E

1259.96'

1326.11'

1321.18' (M)  
1318.02' OWEN-ILLINOIS  
1335.74' (M)

14.56'

N00°01'56"E  
1346.72'

HOUSE

HOUSE

SW-SE

AREA: 40.75 ACRES

1335.74'  
S00°15'08"W

2649.58'  
S00°28'33"W

S1/4 COR.  
SEC.23-37-6

S. LINE SE1/4, SEC.3

4.30'

1320.76'  
N89°49'41"W

SE COR.  
SEC.23-37-6

1 JO 1 DATE 10076901	BOUNDARY SURVEY	FILE: BASE.DGN	F.B.: 135, PG. 9	PROJECT NO.: 10697001	NO.	DATE	REVISION	BY
	OWNER: DAVID WANDKE	PLOT DATE: 8/20/2009	DRAWN BY: SJZ	DATE: 08/19/09				
		PLOT TIME: 9:25:14 AM	CHECKED BY: ECU	SCALE: AS SHOWN				



TRANSPORTATION • MUNICIPAL  
DEVELOPMENT • ENVIRONMENTAL  
1825 N. Stevens St., Rhinelander, WI 54501  
715-362-3244 1-800-844-7854 Fax: 715-362-4116  
© MSA PROFESSIONAL SERVICES