

MAP # **A 2301**
 DATE FILED *8/24/09*
 BY *JHG*
 DESCRIPTION FILED
 ONEIDA CO. SURVEYOR'S OFFICE

Bearings referenced to the centerline of Section 18 assumed N88°29'29"E.

LEGEND

- ⊕ = iron pipe found, 1" diam.
- = iron rod set, 3/4" diam., 24" long
- () = previously recorded

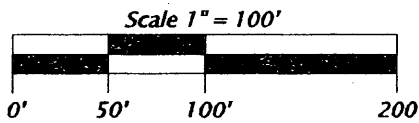

Part of the
NW 1/4 of the SW 1/4
SECTION 18, T39N, R6E
 Town of Minocqua
 Oneida County, Wisconsin

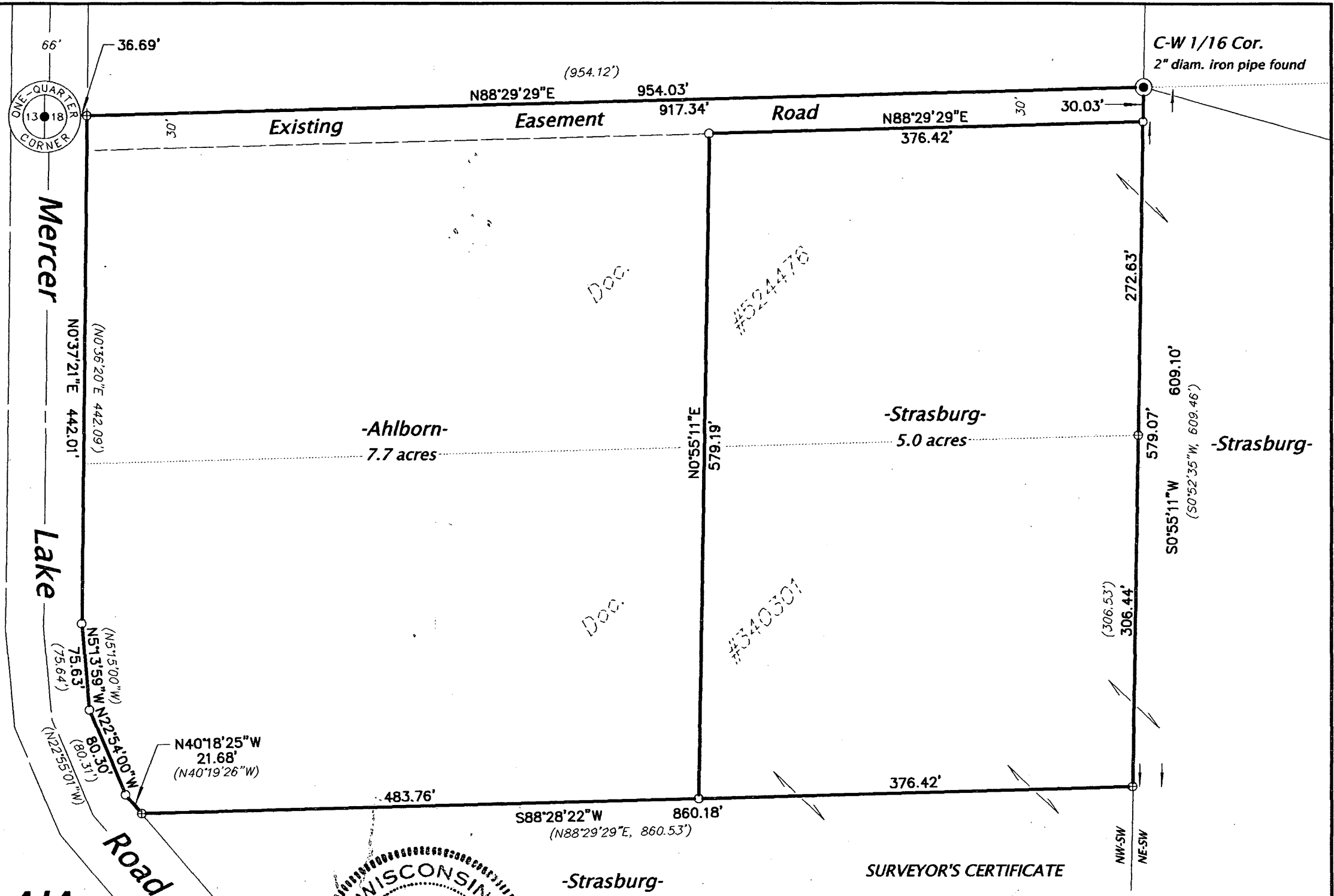

-Strasburg-
 Doc. #403539

SURVEYOR'S CERTIFICATE

I, James G. Griffin, Registered Land Surveyor No. S-755, hereby certify that I have surveyed the property shown hereon; that this map represents an accurate survey of said property to the best of my knowledge and belief; that I have performed this survey by order of Allen Strasburg; and that I have complied with the requirements of Wisconsin Administrative Code A-E 7.

James G. Griffin
 Registered Land Surveyor # S-755

Dated this 20th day of August, 2009

J.W. Austin