

MAP # **A 2302**
 DATE FILED 9-8-09
 BY [Signature]
 DESCRIPTION FILED
 ONEIDA CO. SURVEYOR'S OFFICE

A 2302

**PART OF THE NE 1/4 OF THE NW 1/4,
 SEC. 30, T. 36 N., R. 11 E.,
 TOWN OF MONICO, ONEIDA COUNTY, WI.**

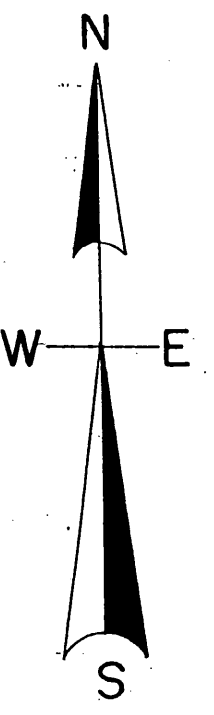

North is referenced to the South
 Line of Lot 62 of Mars Meadow Plat
 Being a bearing of N 52° 13' 14" E.

LEGEND

- FOUND 2" IRON PIPE
- ⊙ FOUND 1.25" IRON PIPE & SURVEYORS SPIKE
- FOUND 1" IRON PIPE
- SET 1/4" IRON PIPE
- △ COMPUTED POSITION
- (0.0') BEARING & DISTANCE OF RECORD

SCALE

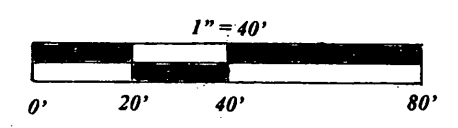

I, Todd Loftus, Registered Land Surveyor, hereby certify that I have surveyed the property shown hereon. That this map represents an accurate survey of said property to the best of my knowledge & belief. That I have performed this survey by order of Tracy Badtke and that I have complied with the applicable requirements of the Wisconsin Administrative Code A.E.7.

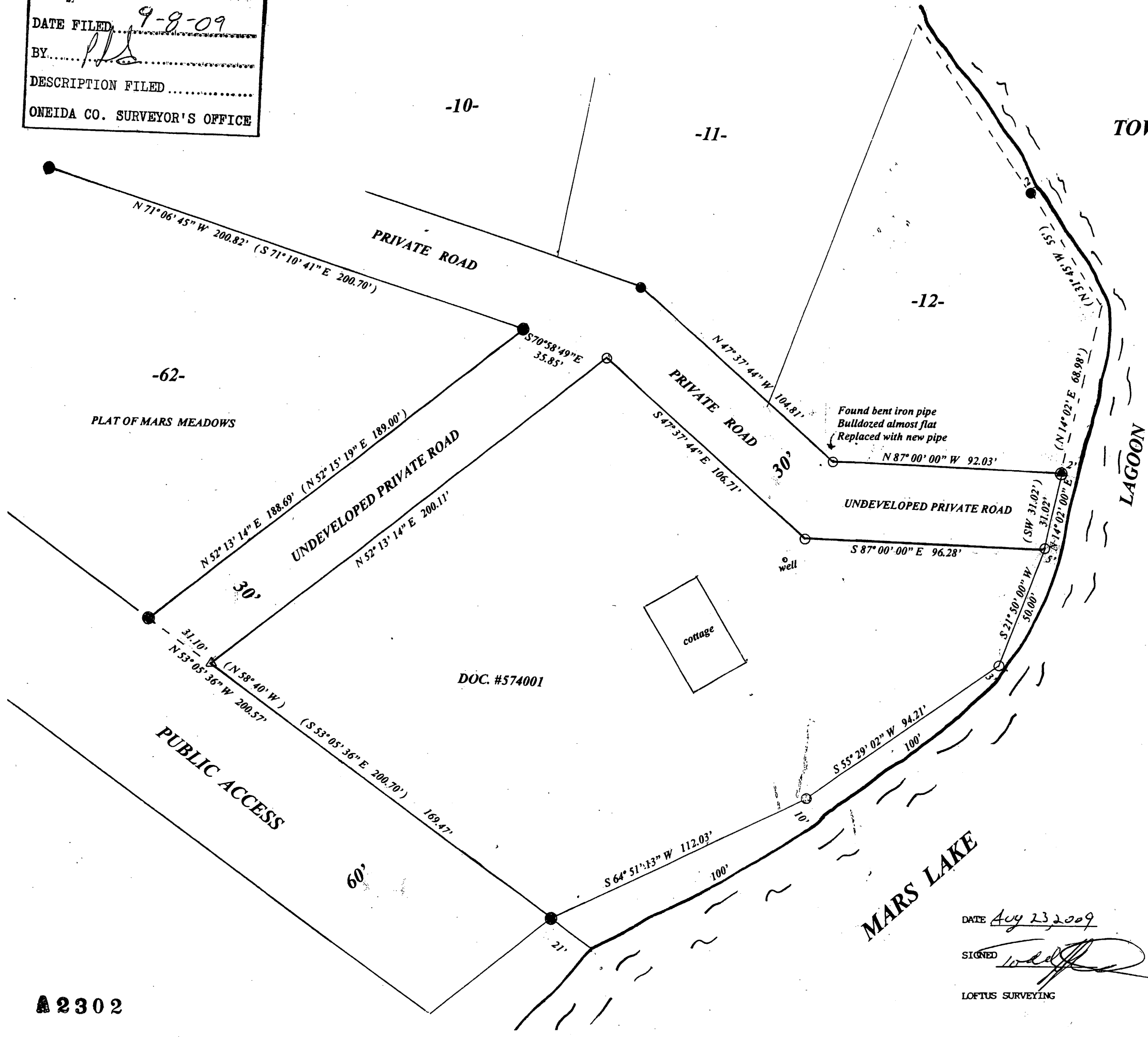

DATE Aug 23, 2009

SIGNED [Signature]

LOFTUS SURVEYING

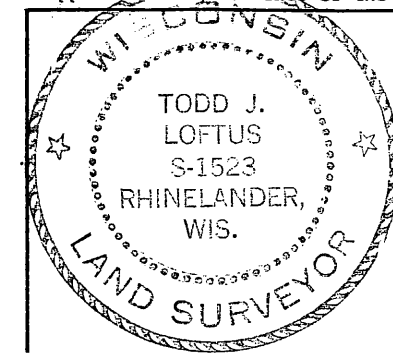

Survey for Tracy Badtke
 Marinette, WI.

LOFTUS SURVEYING
 860 BALSAM STREET
 RHINELANDER, WI. 54501
 TEL/FAX 715-369-1142
 HODAG28@HOTMAIL.COM

1642B6 A 2302

A 2302