A2303

Lot -23-

in the County Plat of

OAKWOOD HAVEN

located in the

FRACTIONAL N 1/2 OF THE NW 1/4 SECTION 2, T38N, R6E

Town of Hazelhurst,

Oneida County, Wisconsin

MAP #	A2303
DATE FILED	9-8-09
BY	
DESCRIPTION FILED	
ONEIDA CO. SURVEYOR'S OFFICE	

SURVEYOR'S CERTIFICATE

I, James D. Rein, Professional Land Surveyor No. S-1234, hereby certify that I have surveyed the property shown hereon; that this map represents an accurate survey of said property to the best of my knowledge and belief; that I have performed this survey by order of Stephen R. Ziegelski; and that I have complied with the requirements of Wisconsin Administrative Code A-E 7.

WISCONSIN
JAMES D. REIN
S-1234
MINOCQUA, WI
LAND SURVEYOR

WILDERNESS SURVEYING, INC.

Professional Land Surveyor No. S-1234
Dated this 25th day of August, 2009

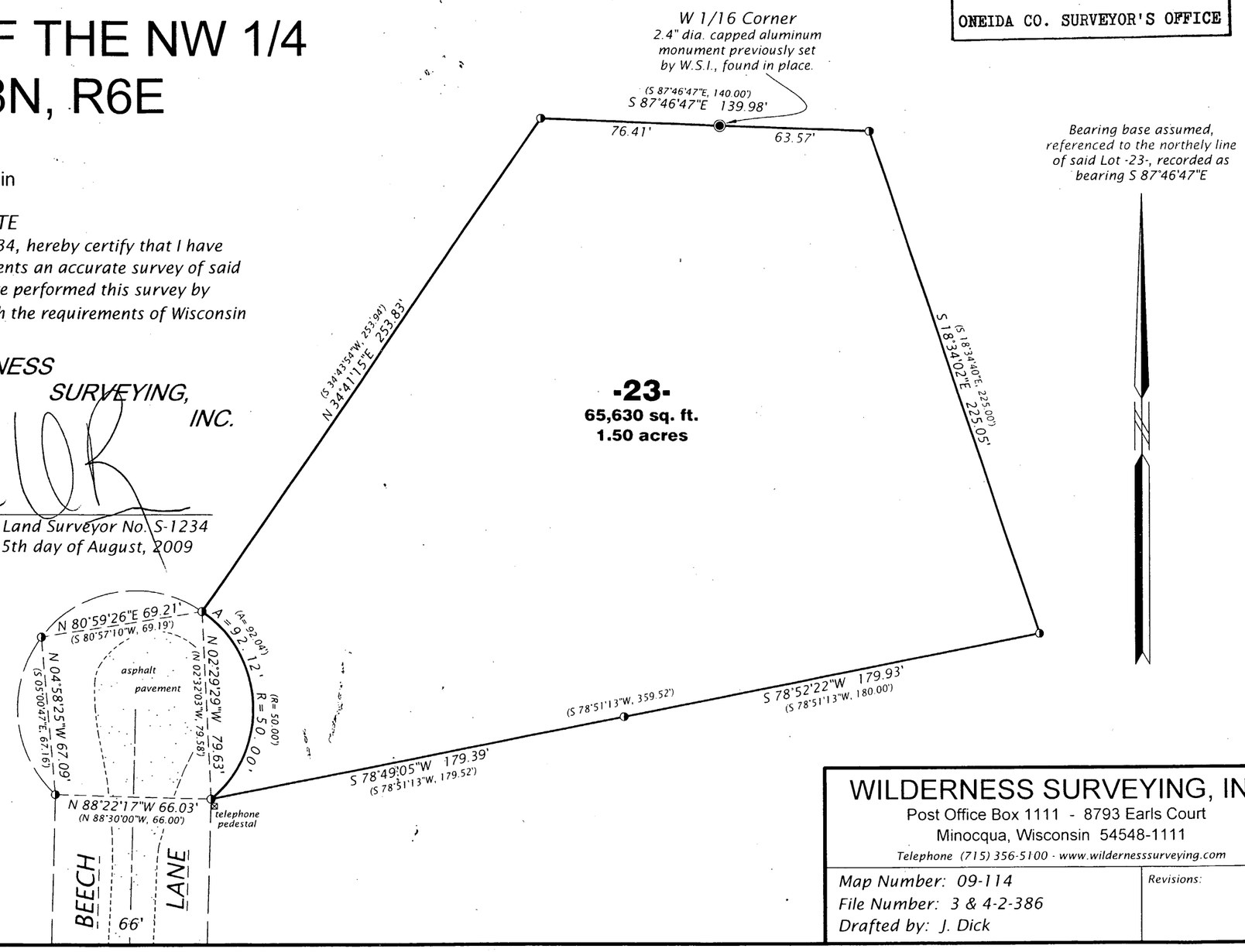

LEGEND

◑ = *1.0" dia. iron pipe previously set by W.S.I., now found in place.*

( ) = *Bearing and distance of record.*

Monument sizes are outside diameter dimension. Other corner monuments are as noted.

Scale: 1" = 50'

0' 25' 50' 100'

WILDERNESS SURVEYING, INC.
Post Office Box 1111 - 8793 Earls Court
Minocqua, Wisconsin 54548-1111
Telephone (715) 356-5100 - www.wildernesssurveying.com

Map Number: 09-114
File Number: 3 & 4-2-386
Drafted by: J. Dick

Revisions:

A2303

A2303