

MAP # A2305
 DATE FILED 9-8-09
 BY [Signature]
 DESCRIPTION FILED
 ONEIDA CO. SURVEYOR'S OFFICE

1091.71' N88°34'01"W 2518.85' (1427.14') (1426.91')

Note: Description is provided on a separate sheet.

Being a part of the NE 1/4 of the SE 1/4 and Gov't. Lot 4 Section 11, T 38 N, R 11 E Town of Three Lakes, Oneida County, WI.

Bearings are based on the Section line which bears S1°03'00"E as being of record.

Lake Julia Road
 S 87°06'57"E 485.22' S88°56'32"E 471.61'

Certified Survey Map Vol. 13 Page 3121

Section
 S1°03'00"E (S1°03'00"E)



1/16TH Line by Others

Surveyor's Certificate

I hereby certify that I have surveyed and mapped the lands shown hereon and that, to the best of my knowledge and belief, said survey and map is a true and correct representation thereof, and that I have complied with the applicable requirements of Chapter A-E 7 of the Wisconsin Administrative Code of the Minimum Standards for Property Surveys.

Dated this 14th day of August 2009.

[Signature]

Kip W. Soder, R.L.S.#1731
 Soder Surveying
 P.O. Box 431
 Three Lakes, WI. 54562

Vol. 693

Page 704

Line
 S1°03'00"E (S1°03'00"E)

- ⊙ G.L.O CONCRETE-BRASS CAP MONUMENT FOUND IN PLACE
- ⊙ IRON PIPE-BRASS CAP MOUMENT FOUND IN PLACE
- 1-1/2" DIA. IRON PIPE FOUND IN PLACE
- 1" DIA. IRON PIPE FOUND IN PLACE
- 1-1/4" /DIA. IRON PIPE SET THIS SURVEY
- △ COMPUTED ANGLE POINT
- () BEARING & DISTANCE OF RECORD

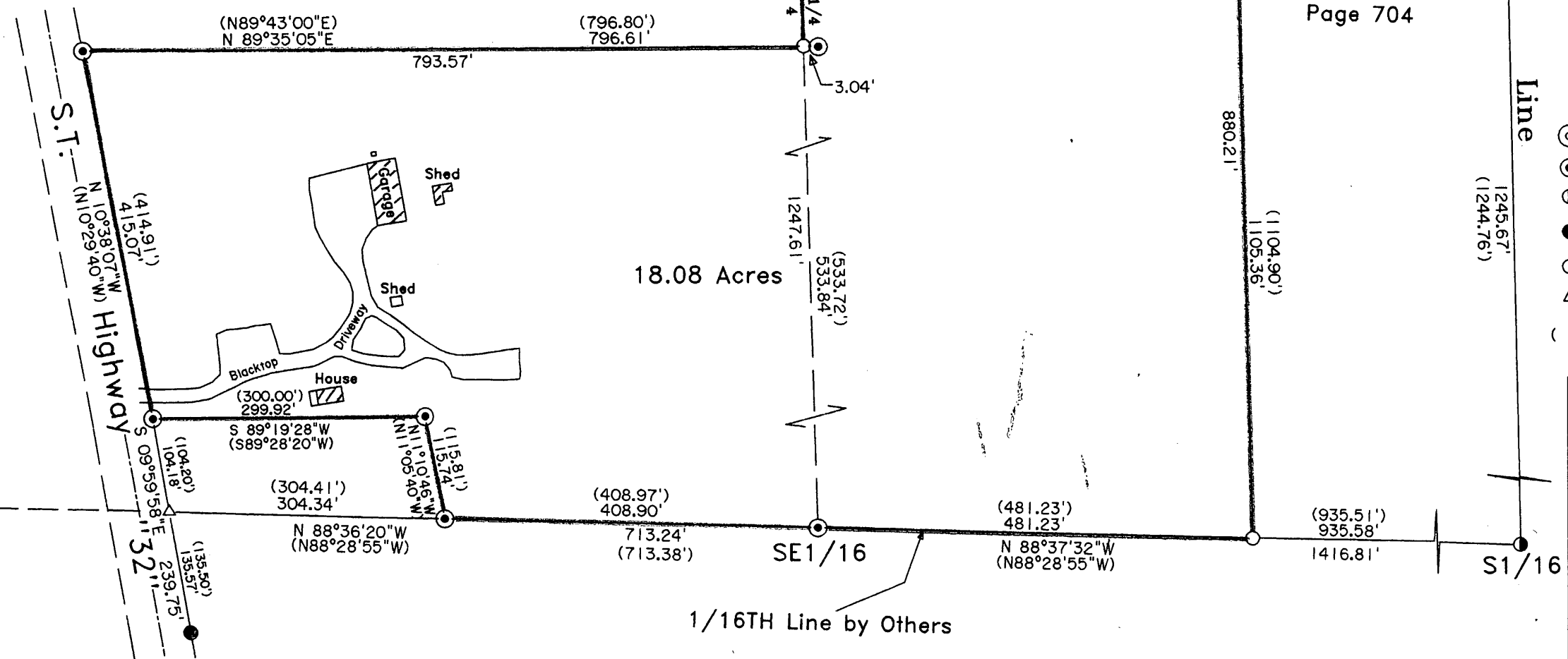

18.08 Acres

Survey For: Larry Hennessey 626 Highway 32 Three Lakes, WI. 54562	
Scale: 1" = 150'	Date: 8-11-2009 Drwn. By: K.W.S
Soder Surveying P.O. Box 431 Three Lakes, WI 54562	Drg. No. 1094