A2306

A2306

MAP # A2306
DATE FILED 9-8-09
BY
DESCRIPTION FILED
ONEIDA CO. SURVEYOR'S OFFICE

Note: Description is provided on a separate sheet.

Bearings are based on the 1/16th line which bears N85°33'00"W as being of record.

Being a part of Gov't. Lot 10

Section 6, T 38 N, R 11 E

Town of Three Lakes, Oneida County, WI.

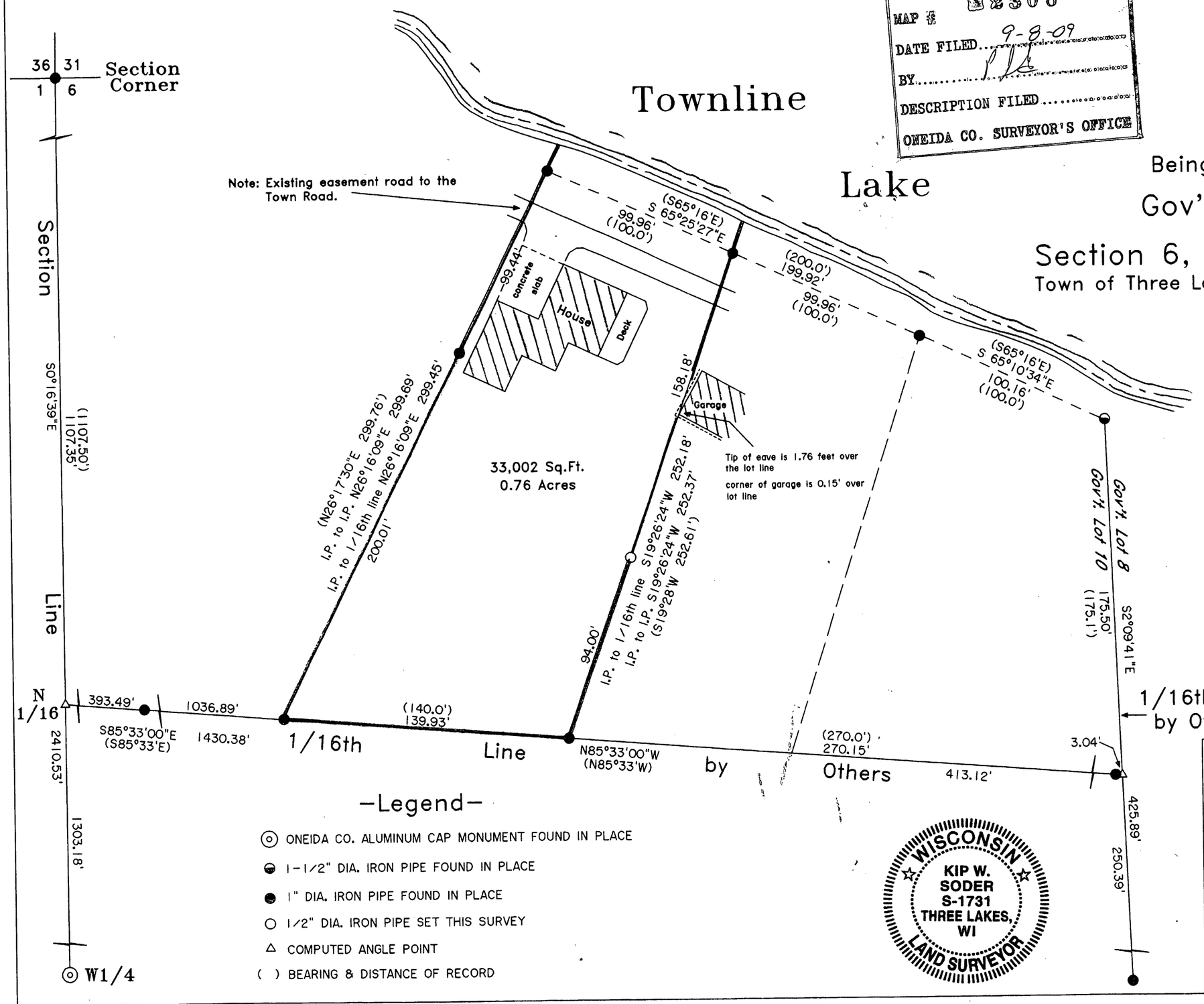

Surveyor's Certificate

I hereby certify that I have surveyed and mapped the lands shown hereon and that, to the best of my knowledge and belief, said survey and map is a true and correct representation thereof, and that I have complied with the applicable requirements of Chapter A-E 7 of the Wisconsin Administrative Code of the Minimum Standards for Property Surveys.

Dated this 27th day of July 2009.

Kip W. Soder, R.L.S.#1731
Soder Surveying
P.O. Box 431
Three Lakes, WI. 54562

-Legend-

- ⊙ ONEIDA CO. ALUMINUM CAP MONUMENT FOUND IN PLACE
- ◒ 1-1/2" DIA. IRON PIPE FOUND IN PLACE
- ● 1" DIA. IRON PIPE FOUND IN PLACE
- ○ 1/2" DIA. IRON PIPE SET THIS SURVEY
- △ COMPUTED ANGLE POINT
- ( ) BEARING & DISTANCE OF RECORD

WISCONSIN
KIP W. SODER
S-1731
THREE LAKES, WI
LAND SURVEYOR

Survey For:

Doug Petsch
2550 Esker Drive
West Bend, WI. 53095

Scale: 1" = 50' Date: 7-27-2009 Drwn. By: K.W.S

Soder Surveying
P.O. Box 431
Three Lakes, WI 54562

Drg. No. 1092

A2306

A2306