

Being a part of  
 Gov't. Lot 5  
 Section 31, T 39 N, R 11 E  
 Town of Three Lakes, Oneida County, WI.

Note: Descriptions are provided on separate sheets.

- ⊙ G.L.O. BRASS CAP MONUMENT FOUND
- 1-1/2" DIA. IRON PIPE FOUND IN PLACE
- 1-1/4" DIA. IRON PIPE FOUND IN PLACE
- 1-1/4" DIA. IRON PIPE SET THIS SURVEY
- ▽ COMPUTED ANGLE POINT
- 1" DIA. IRON PIPE FOUND IN PLACE
- ( ) BEARING & DISTANCE OF RECORD
- \*\*\*\*\* WOODEN FENCE

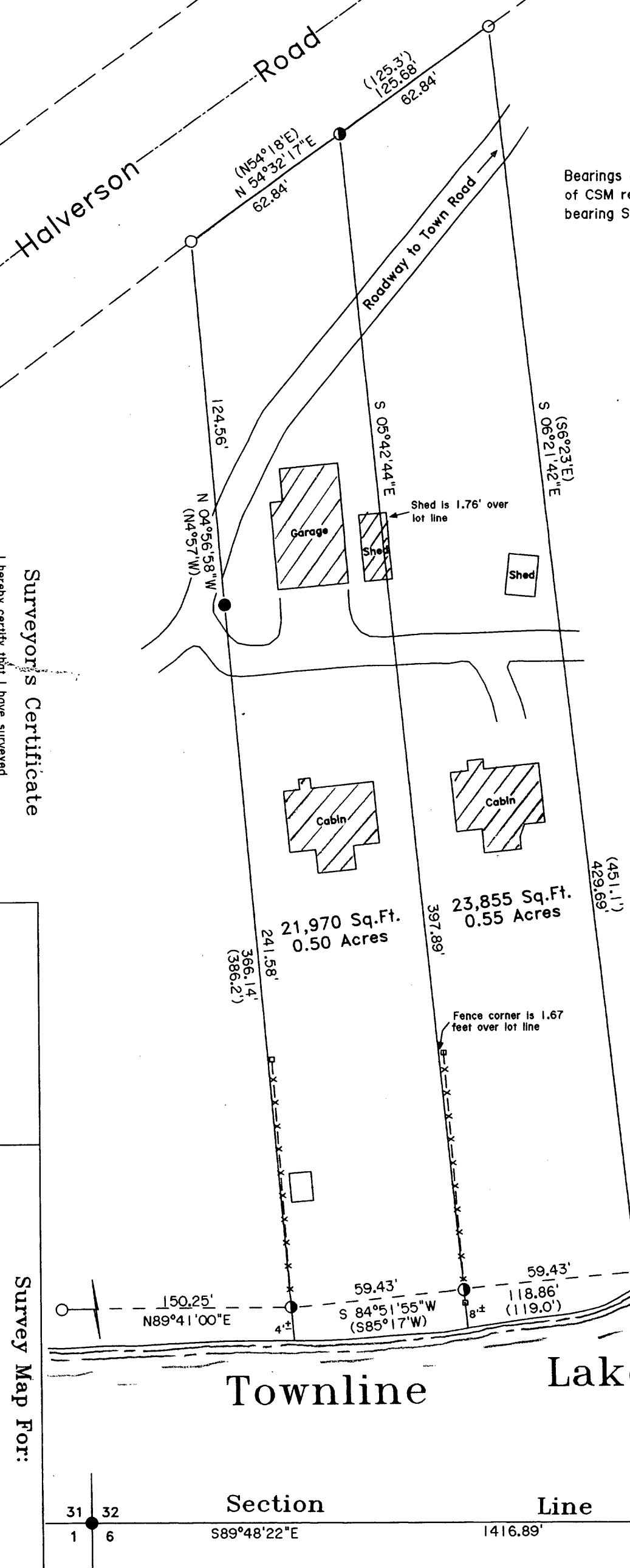

Bearings are based on the East line of CSM rec. in Vol. 1 on Page 147 bearing S6°17'00"E

|                              |        |
|------------------------------|--------|
| MAP #                        | A2307  |
| DATE FILED                   | 9-8-09 |
| BY                           | PL     |
| DESCRIPTION FILED            |        |
| ONEIDA CO. SURVEYOR'S OFFICE |        |

Surveyor's Certificate

I hereby certify that I have surveyed and mapped the lands shown hereon and that, to the best of my knowledge and belief, said survey and map is a true and correct representation thereof, and that I have complied with the Wisconsin Administrative Code A7E 7.

Dated this 7th day of August 2009.  
 Kip W. Soder R.L.S. #1731  
 Soder Surveying  
 P.O. Box 431  
 Three Lakes, WI. 54562

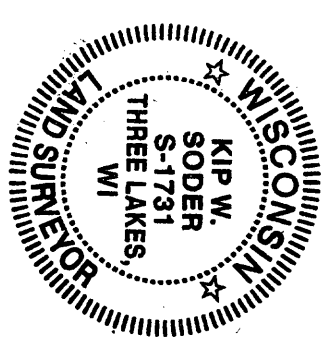

To SE corner of Gov't. Lot 5  
 N73°04'44"E 117.25' to I.P.  
 N64°24'49"E 181.18' to I.P.

Survey Map For:  
**Switalski, etal - Olson**  
 7430 & 7428 Halverson Road  
 Three Lakes, WI. 54562

Scale: 1" = 40' Date: 8-07-2009 Drwn. By: K.W.S

Soder Surveying  
 P.O. Box 431  
 Three Lakes, WI. 54562

Drg. No. 1093

