

RECEIVED & FILED # **A 231**
 Oneida County Surveyor's Office
 Date... **FEB. 10 1986**
 By... **M JH**
 OCS Area #.....

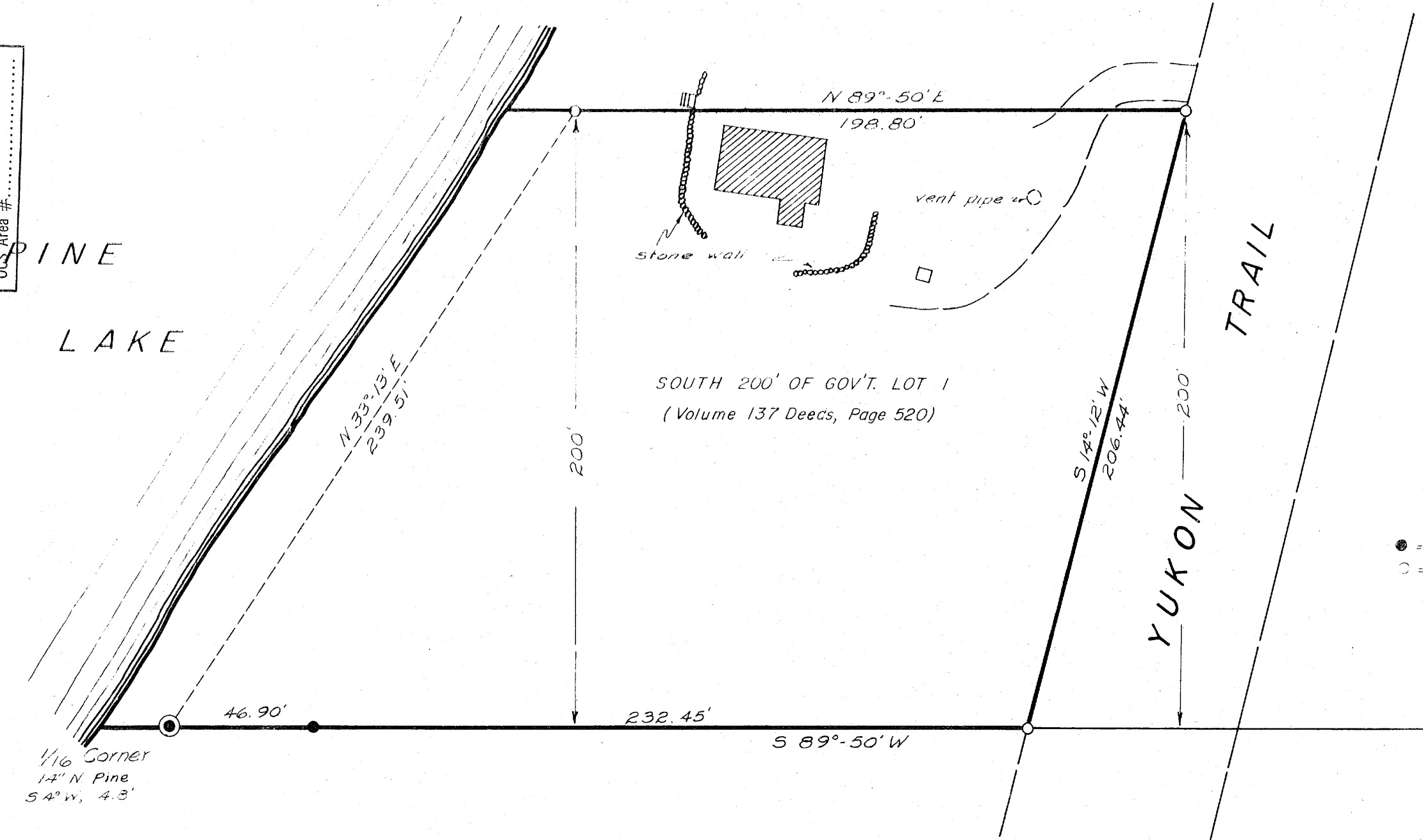

● = Brass cap set by Wm. Spohn in 1970
 ○ = iron pipe set this survey

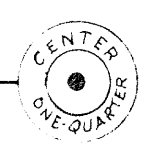

Part of
GOV'T. LOT 1
SECTION 31, T 39 N, R 5 E

Minocqua Township
 Oneida County, Wis.

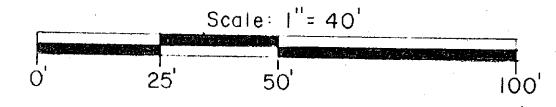

RECEIVED & FILED ~~B4002~~
 Oneida County Surveyor's Office
 Date... ~~21 Nov 77~~
 By... ~~D. M. Winat~~
 OCS Area # ~~546-31-3905~~

I, JOHN H. FISHER, REGISTERED LAND SURVEYOR S-836, HEREBY CERTIFY THAT WE HAVE SURVEYED THE PROPERTY SHOWN HEREON, THAT THIS MAP IS AN ACCURATE SURVEY OF SAID PROPERTY TO THE BEST OF MY KNOWLEDGE AND BELIEF, THAT WE HAVE PERFORMED THIS SURVEY BY ORDER OF LARRY BOSACKI, AND THAT WE HAVE COMPLIED WITH THE APPLICABLE REQUIREMENTS OF S. 46.501, WISCONSIN ADMINISTRATIVE CODE

John H. Fisher & Associates, Inc.

John H. Fisher
 DATED November 1, 1977

A231M