

MAP # **A 2310**
 DATE FILED **9-8-09**
 BY *plh*
 DESCRIPTION FILED
 ONEIDA CO. SURVEYOR'S OFFICE

Note: Description is provided on a separate sheet.

Bearings are based on the North line of Lot 1 of the Eagle Lake Subdivision which bears N70° 29'00"E as being of record.

Being Lots 5 & 6 of the
 Eagle Lake Subdivision
 and being located in
 Gov't. Lot 5 of Section 15
 T 38 N, R 11 E
 Town of Three Lakes, Oneida County, WI.

Surveyor's Certificate

I hereby certify that I have surveyed and mapped the lands shown hereon and that, to the best of my knowledge and belief, said survey and map is a true and correct representation thereof, and that I have complied with the applicable requirements of Chapter A-E 7 of the Wisconsin Administrative Code of the Minimum Standards for Property Surveys.

Dated this 22nd day of June 2009.

Kip W. Soder
 Kip W. Soder, R.L.S.#1731
 Soder Surveying
 P.O. Box 431
 Three Lakes, WI. 54562

Survey For:
 Richard Shepherd
 1292 E. Big Lake Loop Road
 Three Lakes, WI. 54562

Scale: 1" = 40' Date: 6-22-2009 Drwn. By: K.W.S

Soder Surveying P.O. Box 431 Three Lakes, WI 54562	Drg. No. 1088
--	------------------

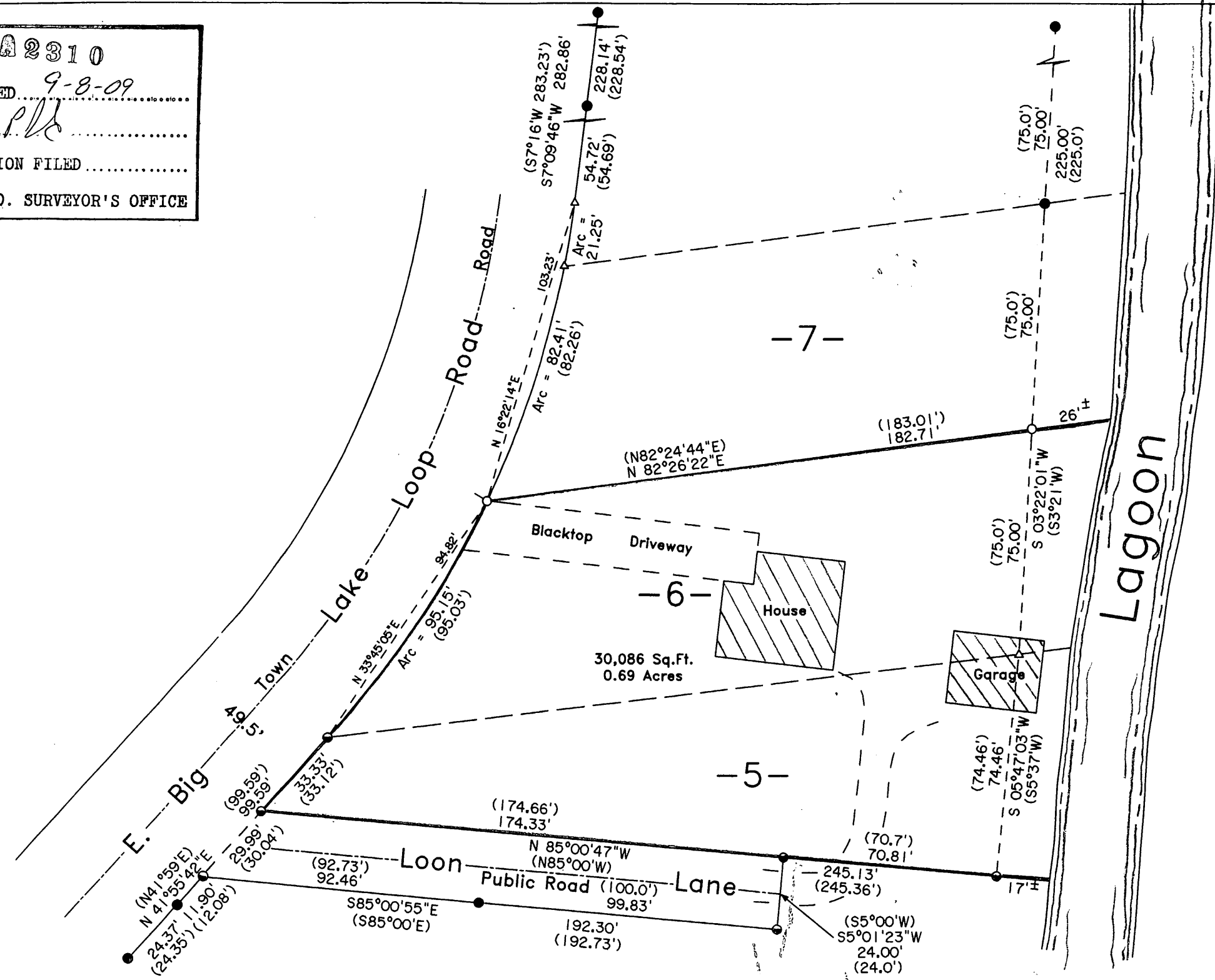

-Curve Data-
 Radius = 327.69'
 Degree = 17°29'05"
 Tan = 102.57'
 Length = 198.81'

- Legend-
- 2" DIA. IRON PIPE FOUND IN PLACE
 - 1" DIA. IRON PIPE FOUND IN PLACE
 - 1" DIA. IRON PIPE SET THIS SURVEY
 - △ COMPUTED ANGLE POINT
 - () PLATTED BEARING & DISTANCE

-5- EAGLE LAKE SUBDIVISION LOT NUMBERS

