

MAP # **A 2311**  
 DATE FILED 7-8-09  
 BY plc  
 DESCRIPTION FILED.....  
 ONEIDA CO. SURVEYOR'S OFFICE

Note: Description is provided on a separate sheet.

Section Corner 34 35  
 3 2

Southerly right-of-way line of the Town Road as established in previous surveys.

Bearings are based on the Section line which bears S32°28'00"W as being of record.

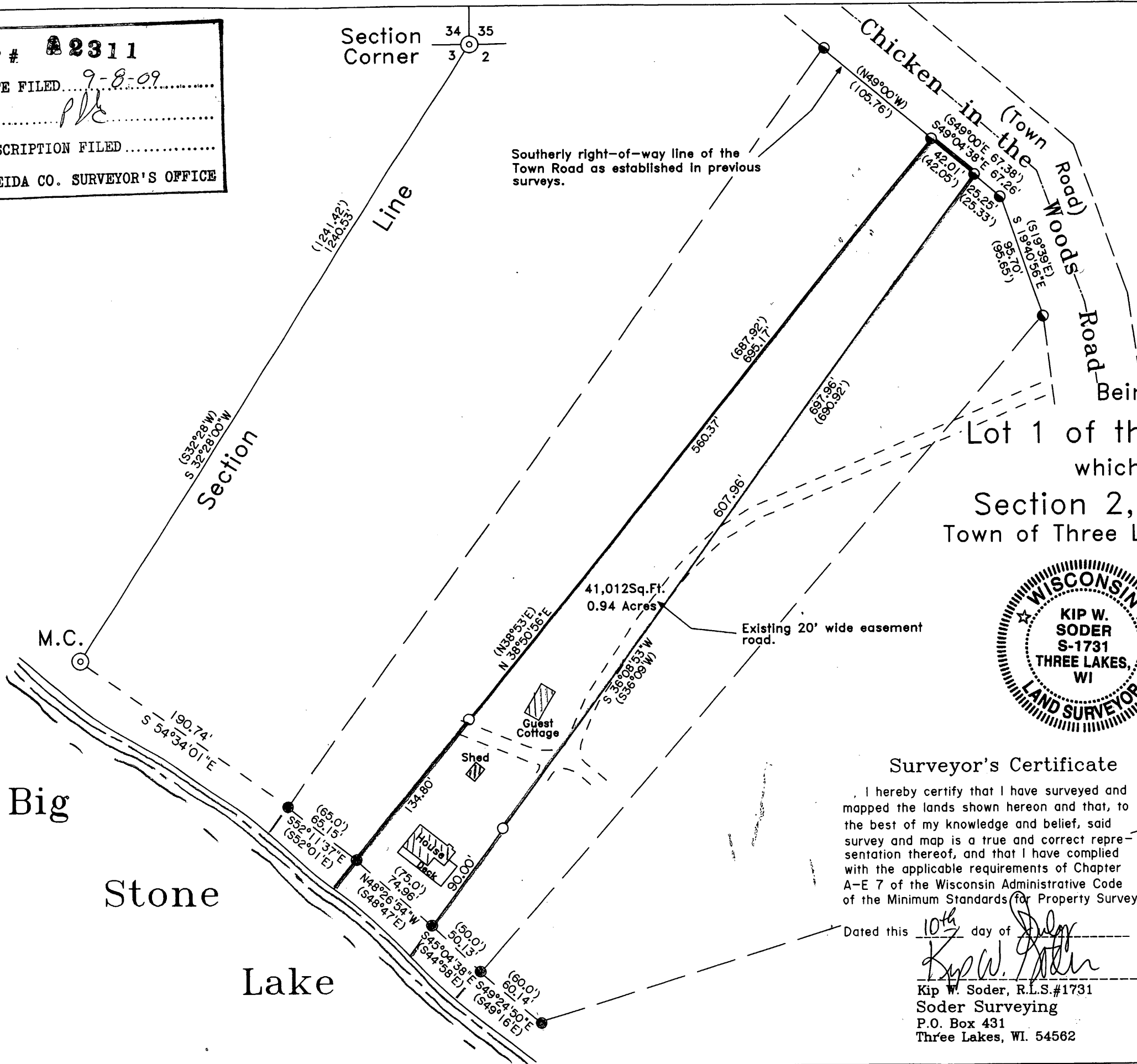

Being a part of  
 Lot 1 of the Big Stone Plat  
 which is located in  
 Section 2, T 38 N, R 11 E  
 Town of Three Lakes, Oneida County, WI.



-Legend-

- ⊙ G.L.O CONCRETE-BRASS CAP MONUMENT FOUND IN PLACE
- 1-1/4" DIA. IRON PIPE FOUND IN PLACE
- 1" DIA. IRON PIPE FOUND IN PLACE
- 1" DIA. IRON PIPE SET THIS SURVEY
- △ COMPUTED ANGLE POINT
- ( ) BEARING & DISTANCE OF RECORD

Surveyor's Certificate

I hereby certify that I have surveyed and mapped the lands shown hereon and that, to the best of my knowledge and belief, said survey and map is a true and correct representation thereof, and that I have complied with the applicable requirements of Chapter A-E 7 of the Wisconsin Administrative Code of the Minimum Standards for Property Surveys.

Dated this 10<sup>th</sup> day of July 2009.

*Kip W. Soder*  
 Kip W. Soder, R.L.S.#1731  
 Soder Surveying  
 P.O. Box 431  
 Three Lakes, WI. 54562

Survey For: Justin Millis 1912 Dexter Street New London, WI. 54961	
Scale: 1" = 80'	Date: 7-10-2009 Drwn. By: K.W.S
Soder Surveying P.O. Box 431 Three Lakes, WI 54562	Drg. No. 1090