

LOCATED IN GOVERNMENT LOT 2, SECTION 18, T35N, R11E,
TOWN OF SCHÖEPKE, ONEIDA CO. WI.

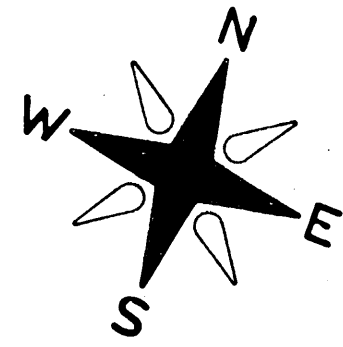
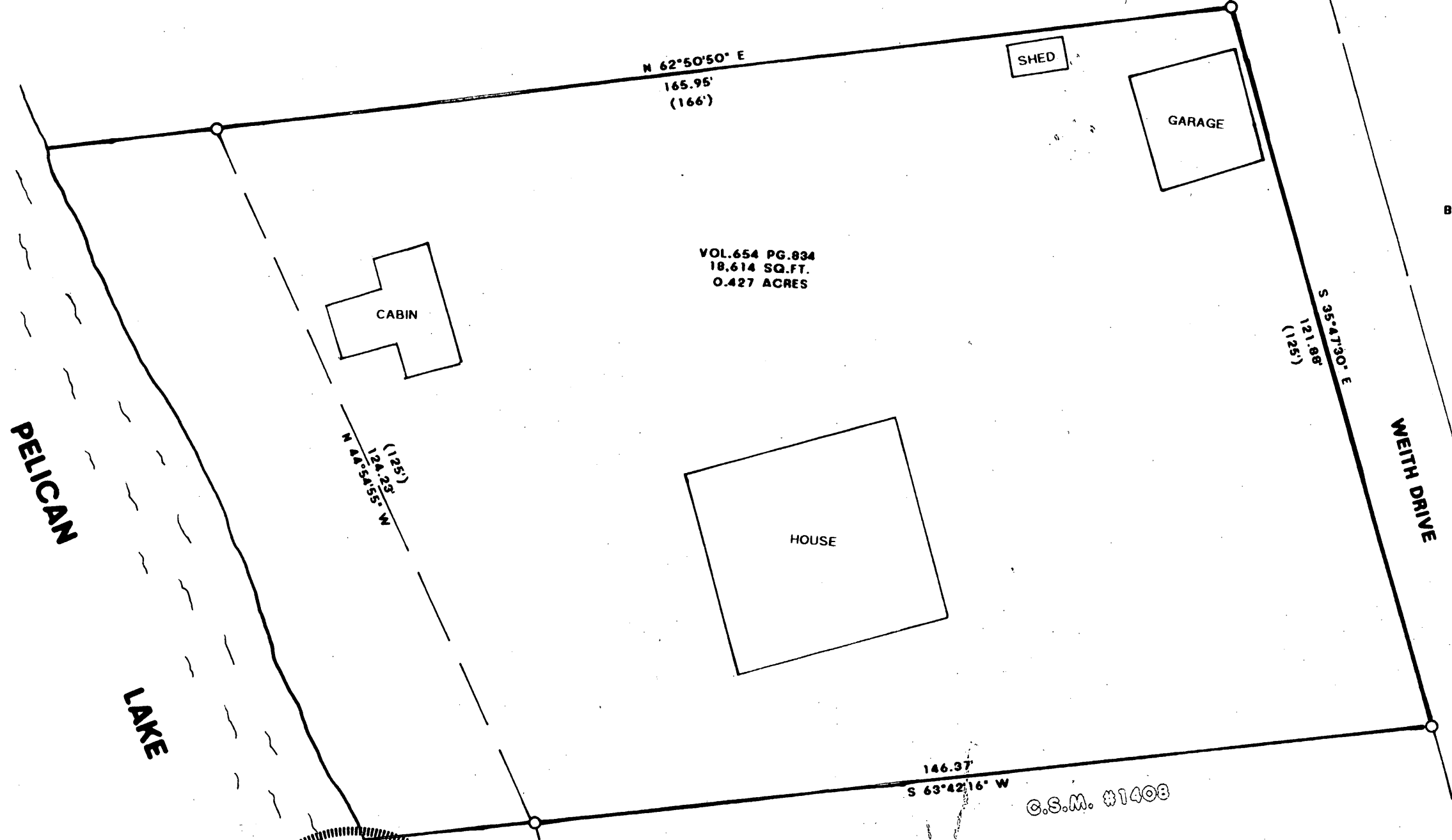

BEARINGS REFERENCED TO THE NORTH LINE OF JILLSON'S PLAT,
ASSUMED TO BEAR N 63°42'16" E

LEGEND:

- FOUND 3/4" IRON PIPE
- FOUND 1 1/2" IRON PIPE
- () RECORDED AS

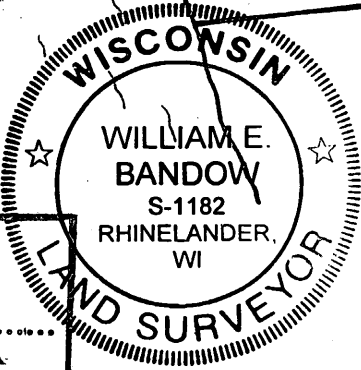

I WILLIAM E. BANDOW, HEREBY CERTIFY THAT I HAVE SURVEYED THE ABOVE PARCEL OF LAND UNDER THE DIRECTION OF VICKIE WEITH AND THAT THIS MAP IS A TRUE AND CORRECT REPRESENTATION OF THE LANDS SURVEYED TO THE BEST OF MY KNOWLEDGE AND BELIEF; THAT I HAVE PROVIDED A DESCRIPTION OF THE PARCEL ON A SEPARATE SHEET, AND THAT I HAVE COMPLIED WITH A-E 7 OF THE WISCONSIN ADMINISTRATIVE CODE.

William E. Bandow 7-14-09
 WILLIAM E. BANDOW DATE

SURVEY FOR VICKIE WEITH		
SCALE: 1" = 20'	APPROVED BY:	DRAWN BY JB
DATE: 6/26/09		REVISED
GENISOT & ASSOCIATES, INC. RHINELANDER, WISCONSIN		
		DRAWING NUMBER 11117

MAP # **2313**
 DATE FILED 9-8-09
 BY PLC
 DESCRIPTION FILED
 ONEIDA CO. SURVEYOR'S OFFICE