A2314

A2314

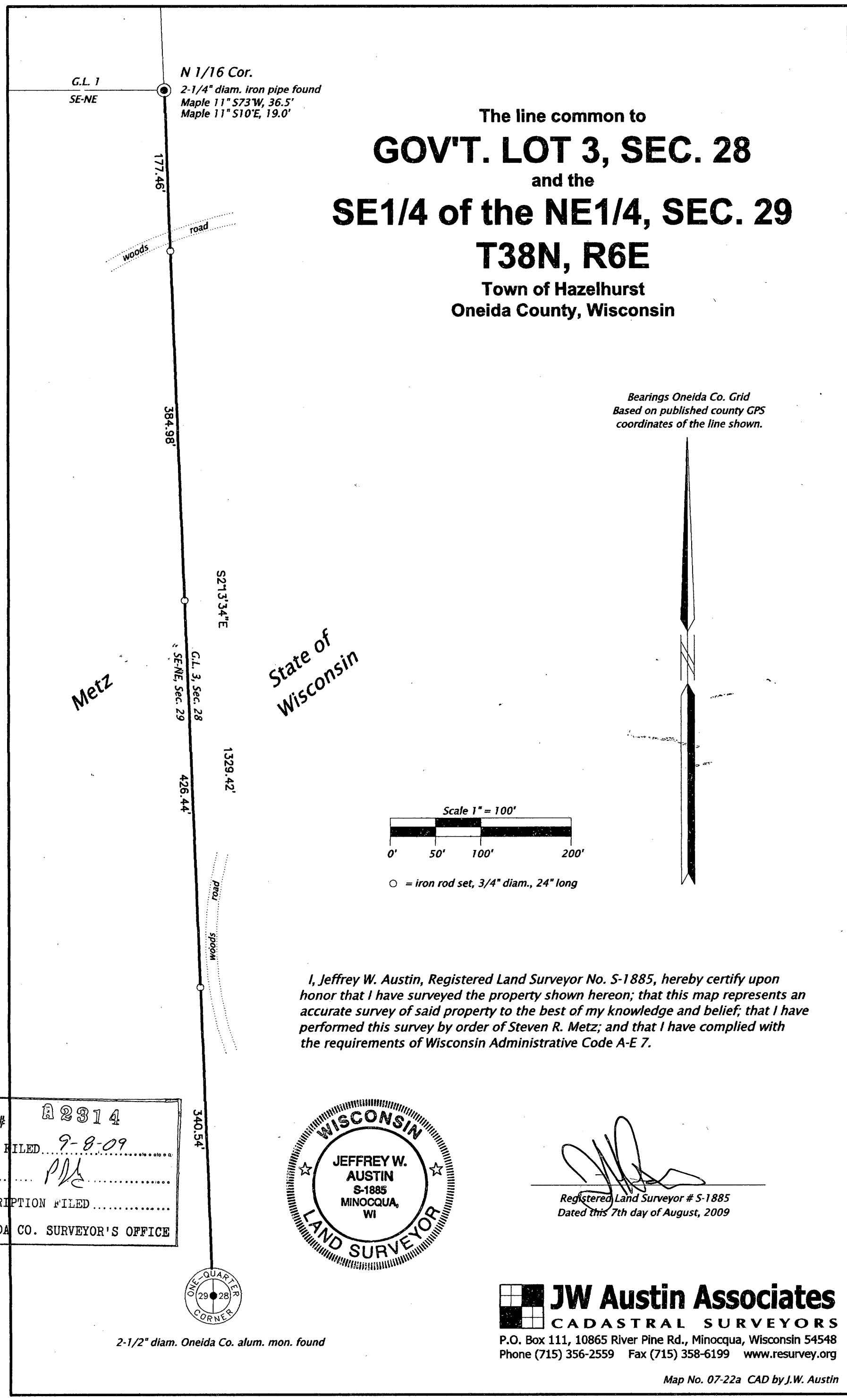

The line common to

GOV'T. LOT 3, SEC. 28

and the

SE1/4 of the NE1/4, SEC. 29

T38N, R6E

Town of Hazelhurst
Oneida County, Wisconsin

I, Jeffrey W. Austin, Registered Land Surveyor No. S-1885, hereby certify upon honor that I have surveyed the property shown hereon; that this map represents an accurate survey of said property to the best of my knowledge and belief; that I have performed this survey by order of Steven R. Metz; and that I have complied with the requirements of Wisconsin Administrative Code A-E 7.

MAP # A2314
DATE FILED 9-8-09
BY PDC
DESCRIPTION FILED
ONEIDA CO. SURVEYOR'S OFFICE

A2314

A2314