

MAP # A2319
 DATE FILED 9-17-09
 BY P.D.A.
 DESCRIPTION FILED
 ONEIDA CO. SURVEYOR'S OFFICE

Lot 1
 of _____ County
 in _____
Certified Survey Map #363

Gov't Lot 4
 Section 9, T39N, R4E
 Town of Minocqua
 Oneida County, Wisconsin

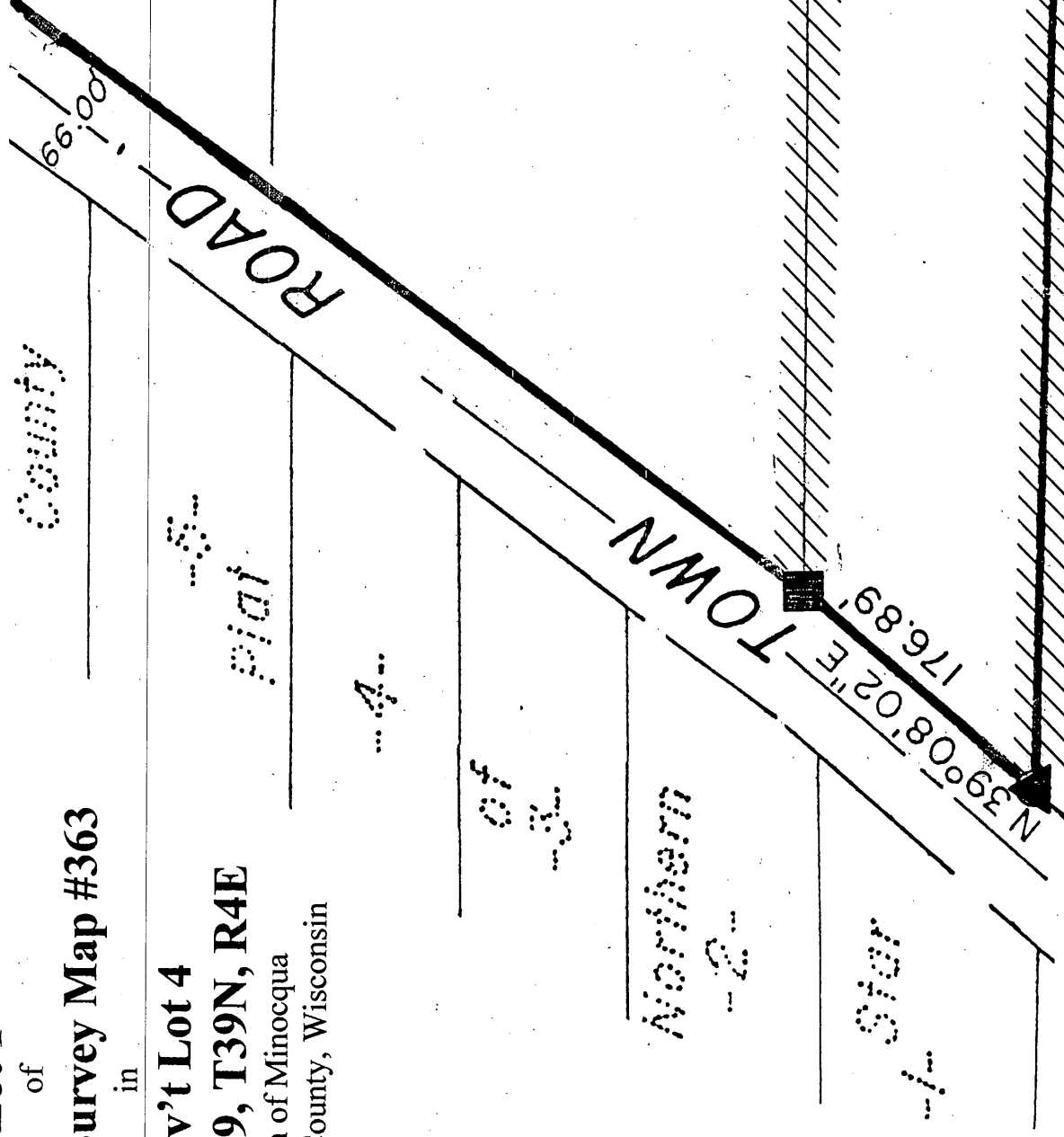

Bearings and distances shown are from that Certified Survey Map recorded in Volume 2 of Certified Survey Maps on page 363.

Scale: 1" = 100'

September 2, 2009

Recovered, verified, and marked the corners of Lot 1 of that Certified Survey Map recorded in Volume 2 of Certified Survey Maps on page 363, as follows:

- ▲ = Iron monument found in place
- = Corner missing, ribboned lath stake set at approximate location
- /// = Lot lines flagged with surveyor's flagging ribbon

This survey was completed by Foltz and Associates, Inc. for the purpose of locating and verifying existing lot corners and flagging the approximate lot lines by the order of Sharon Davis, who has executed a written waiver for all other requirements of Wis. Adm. Code Chap. A-E 7. A closed traverse was not made and the minimum accuracy is 1 part in 100 and plus or minus 2°.

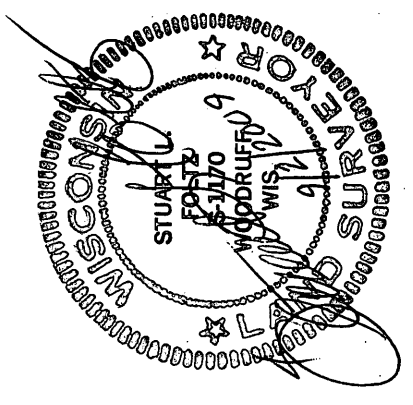

Foltz and Associates, Inc.

Surveyors Engineers
 8612 Highway 51 North, Minocqua, Wisconsin 54548
 (715) 356-9485 fax (715) 356-1841