

RECEIVED & FILED #.....
 Oneida County Surveyor's Office
 Date... FEB. 10. 1976
 By... MJH
 CCS Area #.....

Part of the
NW 1/4 of the SE 1/4
SECTION 30, T37N, R7E
 Cassian Township
 Oneida County, Wisconsin

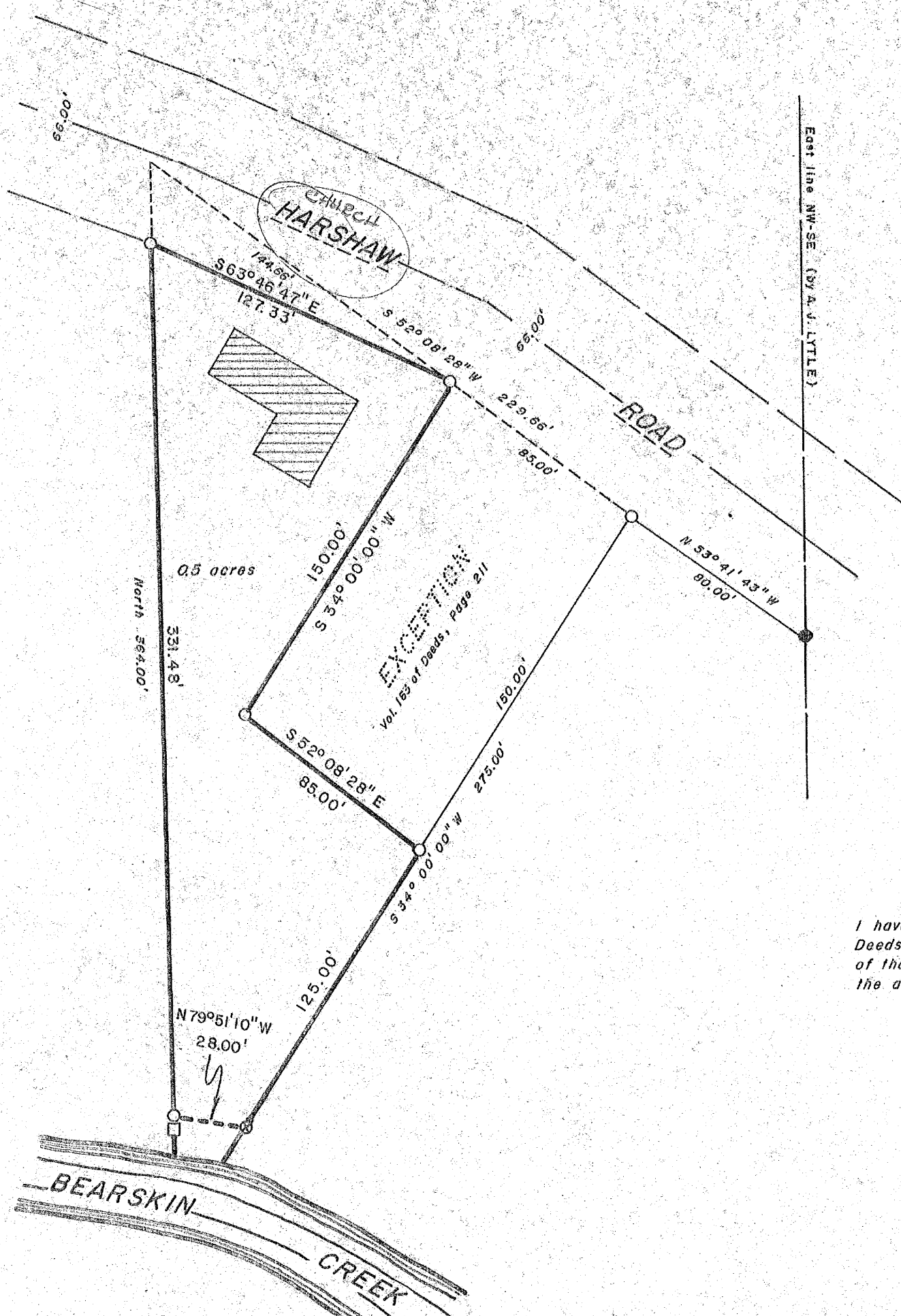

- = 3/4" Iron rod found in place.
- ⊗ = Axle shaft found in place.
- = 2" x 2" wood stake found in place.
- = 1" x 30" Iron pipe set, weighing 1.13 pounds per lineal foot.
- ▨ = Existing building.

I, *John H. Fisher* Registered Land Surveyor, hereby certify that I have resurveyed that parcel previously described in Volume 194 of Deeds, page 557. That this map is a true and accurate representation of that survey as ordered by THOMAS H. WARD and complys with the applicable requirements of A. E. 5.01.

John H. Fisher
 Registered Land Surveyor S-836
 Dated August 23, 1977

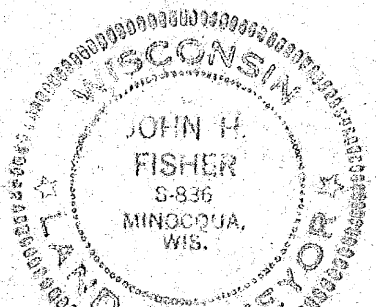

Bearings Magnetic

JF

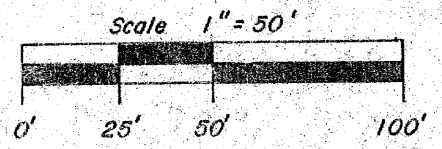

RECEIVED & FILED # 4003
 Oneida County Surveyor's Office
 Date 21 Nov. 77

12321