

PART OF  
**GOVERNMENT LOT 4**  
**SECTION 7, T 39 N, R 8 E**  
 TOWN OF NEWBOLD,  
 ONEIDA COUNTY, WISCONSIN

MAP # **A 2321**  
 DATE FILED... **9-30-09**  
 BY... *P.L.A.*  
 DESCRIPTION FILED .....  
 ONEIDA CO. SURVEYOR'S OFFICE

**DESCRIPTION**

A parcel of land in part of Government Lot 4, Section 7, Township 39 North, Range 8 East, Town of Newbold, Oneida County, Wisconsin, more particularly described as follows: Commencing at the Meander Corner common to Sections 7 & 18, marked by a brass capped iron pipe on the westerly shoreline of Pickerel Lake; thence along the section line North 87°42'58" West for a distance of 555.60 feet to the southwest corner of said Government Lot 4 corner, marked by a brass capped iron pipe; thence along the west line of said Government Lot 4 North 01°21'17" West for a distance of 350.71 feet to an iron pipe, the PLACE OF BEGINNING. Thence continuing North 01°21'17" West for a distance of 100.20 feet to an iron pipe; thence South 87°42'58" East for a distance of 317.58 feet to an iron pipe near the westerly shoreline of said Pickerel Lake; thence along said shoreline South 00°18'57" East for a distance of 100.10 feet to an iron pipe; thence North 87°42'58" West for a distance of 315.76 feet to the PLACE OF BEGINNING. The side lot lines extend to the shoreline of Pickerel lake including the lands lying between said shoreline and the meander-line.

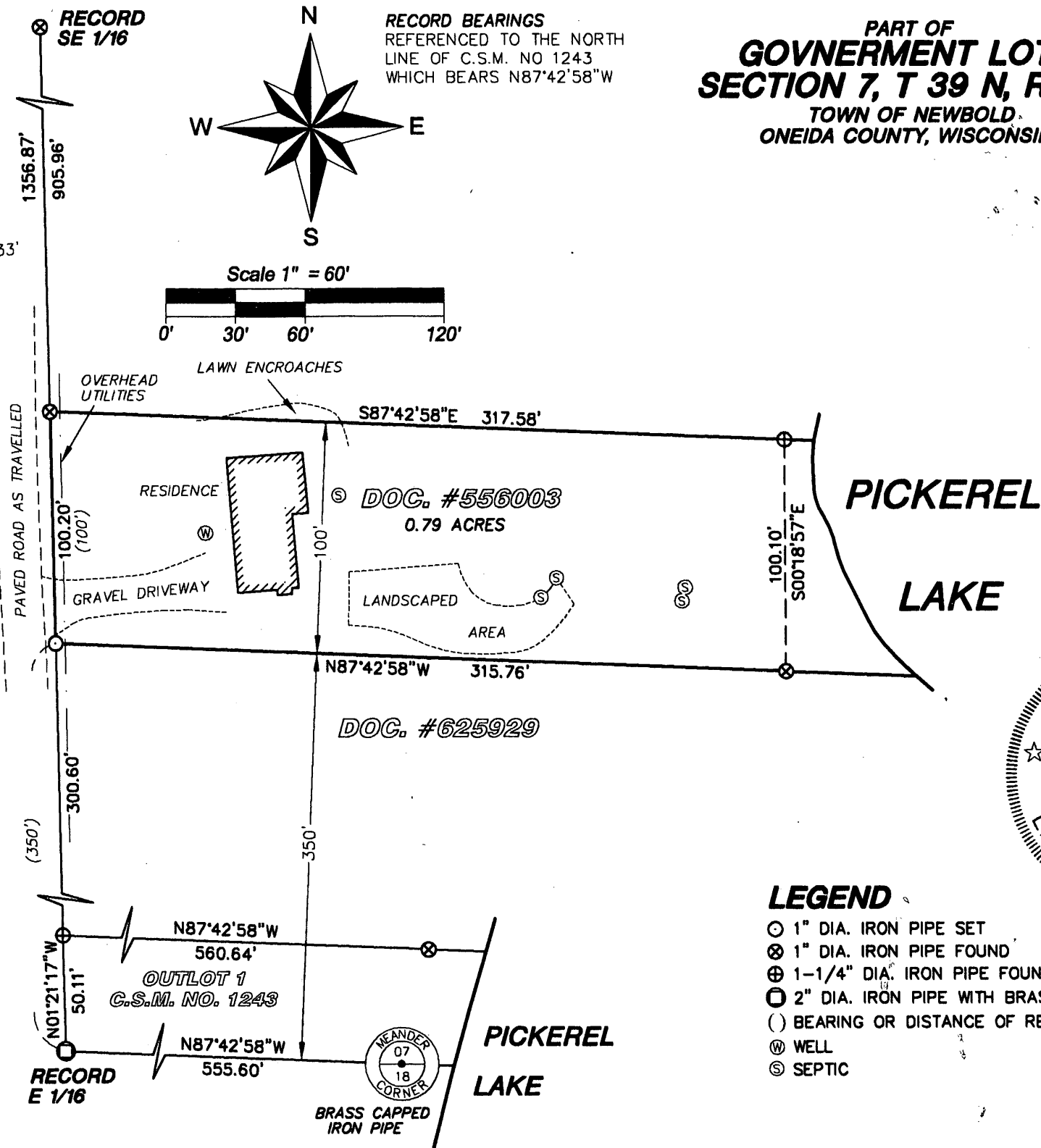

I hereby certify that I have surveyed the property shown hereon; that this map represents an accurate survey of said property to the best of my knowledge and belief; and that I have complied with the applicable requirements of the Wisconsin Administrative Code Section A-E 7.

*J.D.A.* 8/13/09  
 Jeffrey D. Anderson Date  
 Registered Land Surveyor #S-2697

**LEGEND**

- 1" DIA. IRON PIPE SET
- ⊗ 1" DIA. IRON PIPE FOUND
- ⊕ 1-1/4" DIA. IRON PIPE FOUND
- ⊙ 2" DIA. IRON PIPE WITH BRASS CAP FOUND
- ( ) BEARING OR DISTANCE OF RECORD
- ⊕ WELL
- ⊙ SEPTIC

 <p><b>Favorite Anderson &amp; Maines</b> SURVEYING, S.C. 5230 HWY 70 WEST - EAGLE RIVER, WI 54521 PHONE: (715) 479-2570 - FAX: (715) 479-7274</p>	SURVEY FOR: <b>JOHN COLWIN</b> 1014 BRIARWOOD LN. FOND DU LAC, WI 54935
	MAP NO. 2009044 DATE: 08/13/09 DWN BY: JDA