

MAP # **A2326**  
 DATE FILED **9-30-09**  
 BY *[Signature]*  
 DESCRIPTION FILED  
 ONEIDA CO. SURVEYOR'S OFFICE

**A2326**

**Lot 3**  
**Lot 3CS, Page 1461**  
 Located in  
**Gov't. Lots 1 & 7**  
**Section 33**  
**T 39 N, R 9 E**  
 Township of Sugar Camp  
 Oneida County, Wisconsin

True

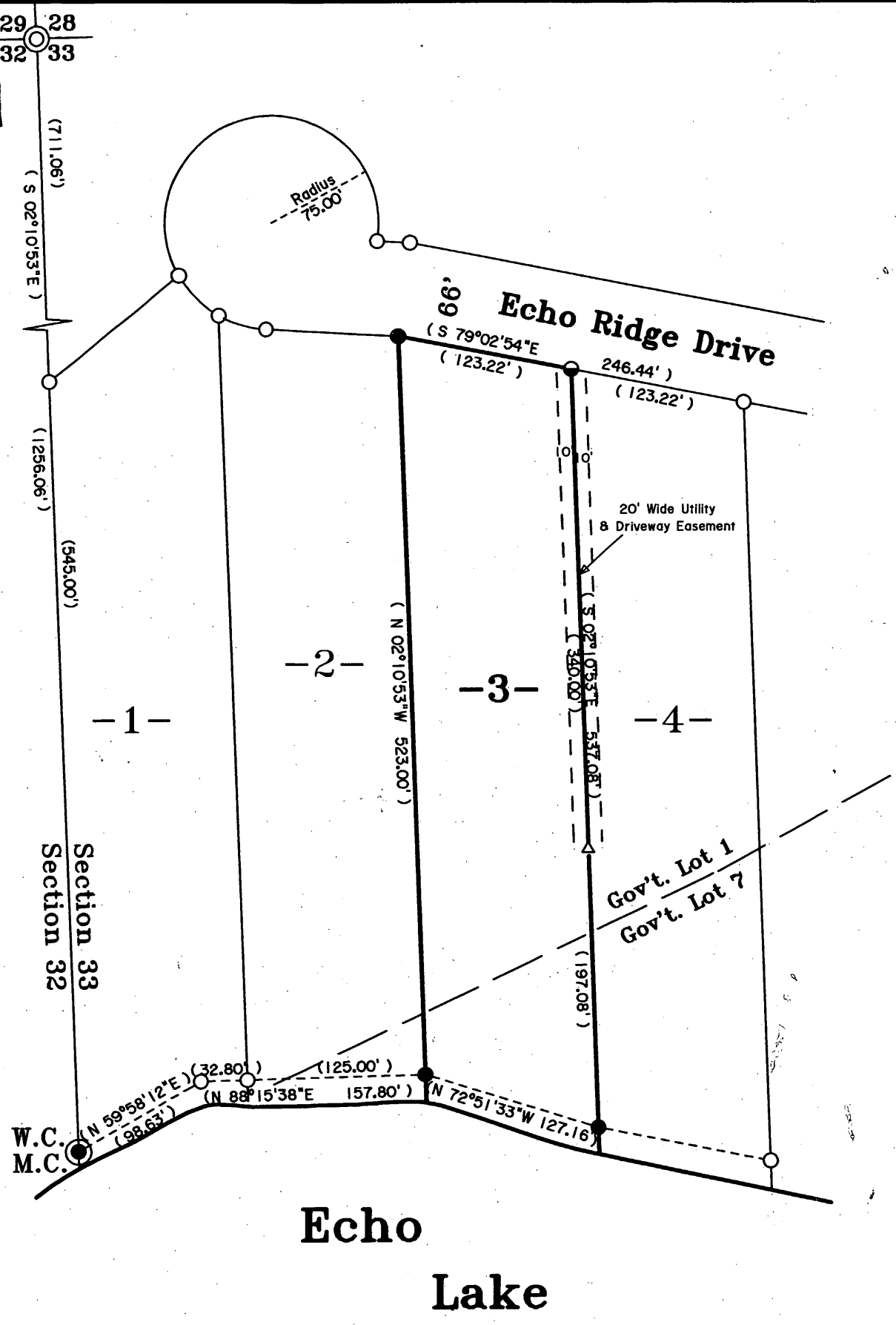

**-SURVEY CERTIFICATE AND WAIVER-**

Pursuant to Chapter A-E 7 of the Wisconsin Administrative Code, Eagle Landmark Surveying, Inc. is required to meet certain Minimum Standards for Property Surveys as specified in Sections 7.01 through 7.07 of this code. Our client has agreed to exclude certain surveying work from these requirements as allowed in Chapter A-E 7.01 (2).

The requirements of Chapter A-E 7 of the Wisconsin Administrative Code's Minimum Standards for Property Surveys which have been waived are listed below:

- Field measurements and angles as described in (A-E 7.06).
- Legal description prepared for this property (A-E 7.04).
- Monuments marking all property corners (A-E 7.03 & 7.07).
- Tie to a Public Land Survey System Corner (A-E 7.04).

I hereby certify, that to the best of my knowledge and belief, I have complied with the remaining requirements of Chapter A-E 7 of the Wisconsin Administrative Code, Minimum Standards for Property Surveys.

DATED THIS 21ST DAY OF JULY, 2009.

*[Signature]*  
 JAMES L. WILL, RLS #1410

**-Legend-**

- P.K. NAIL SET IN DRIVEWAY
- RAILROAD SPIKE AS SHOWN ON C.S.M.
- G.L.O. BRASS CAPPED IRON PIPE AS SHOWN ON C.S.M.
- 1" IRON PIPE FOUND IN PLACE
- 1" IRON PIPE AS SHOWN ON C.S.M.
- COMPUTED POSITION
- BEARING AND DISTANCE OF RECORD

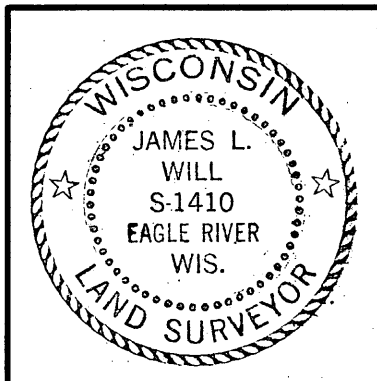
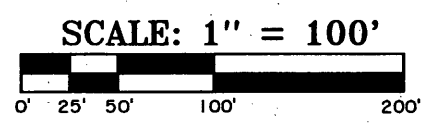

Survey For  
**Perry Pokrandt**  
 4887 Echo Ridge Drive  
 Eagle River, WI 54521

SCALE 1"=100' DATE 07/20/2009 DWN. BY. J.L.W.

Drawing No. **E3449** Eagle Landmark Surveying, Inc.  
 5035 Hwy. 70 West, Eagle River, WI 54521  
 P & F (715)479-9610 eaglelandmark@verizon.net

**A2326**

**A2326**