

MAP # **A2329**  
 DATE FILED **9-30-09**  
 BY *PLS*  
 DESCRIPTION FILED .....  
 ONEIDA CO. SURVEYOR'S OFFICE

**A2329**

**~SECTION LINE SURVEY~**

A SURVEY OF THE SOUTH LINE OF  
 THE SOUTHEAST 1/4 OF THE SOUTHEAST 1/4  
 AND THE EAST LINE OF THE SOUTHEAST 1/4 OF  
 SECTION 36, TOWN 35 NORTH, RANGE 10 EAST  
 TOWN OF ENTERPRISE, ONEIDA COUNTY, WISCONSIN

EAST 1/4 CORNER  
 S36, T35N R10E  
 2" IP WITH CAP

IR SET  
 EAST SIDE OF  
 TRAVELWAY

IR SET  
 1' EAST OF  
 EXISTING  
 CENTERLINE

IR SET  
 WEST SIDE OF  
 TRAVELWAY

1" IP FOUND 17.1' EAST  
 OF SECTION LINE

IR SET  
 WEST SIDE OF  
 TRAVELWAY

PAINT ON  
 BOULDER IN  
 EXISTING  
 CENTERLINE

IR SET  
 EAST SIDE OF  
 TRAVELWAY

EXISTING CENTERLINE

LATHE SET AT RW CORNER

IR SET  
 SOUTH OF TRAVELWAY  
 ON TOP OF BANK

IR SET  
 IN EXISTING  
 CENTERLINE

SOUTHEAST CORNER  
 S36, T35N R10E  
 2" IP WITH CAP

**LEGEND**

- CORNER OF RECORD, FOUND AS NOTED
- RW POST, FOUND
- 3/4" DIA. X 18" LONG IRON ROD, SET
- 1 1/4" IRON ROD, FOUND
- 1" IRON PIPE, FOUND
- 'X' PAINTED ON LARGE ROCK

THE LINES SURVEYED WERE MONUMENTED AS SHOWN  
 AND WOOD LATHE WERE SET 33' ON EITHER SIDE OF  
 MONUMENTED POINT

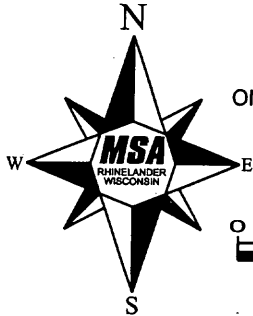

BEARINGS REFERENCED TO THE  
 ONEIDA COUNTY COORDINATE SYSTEM  
 WITH THE SOUTH LINE OF THE  
 SE 1/4 OF SECTION 36 T35N R10E  
 BEARING S89°16'24"W

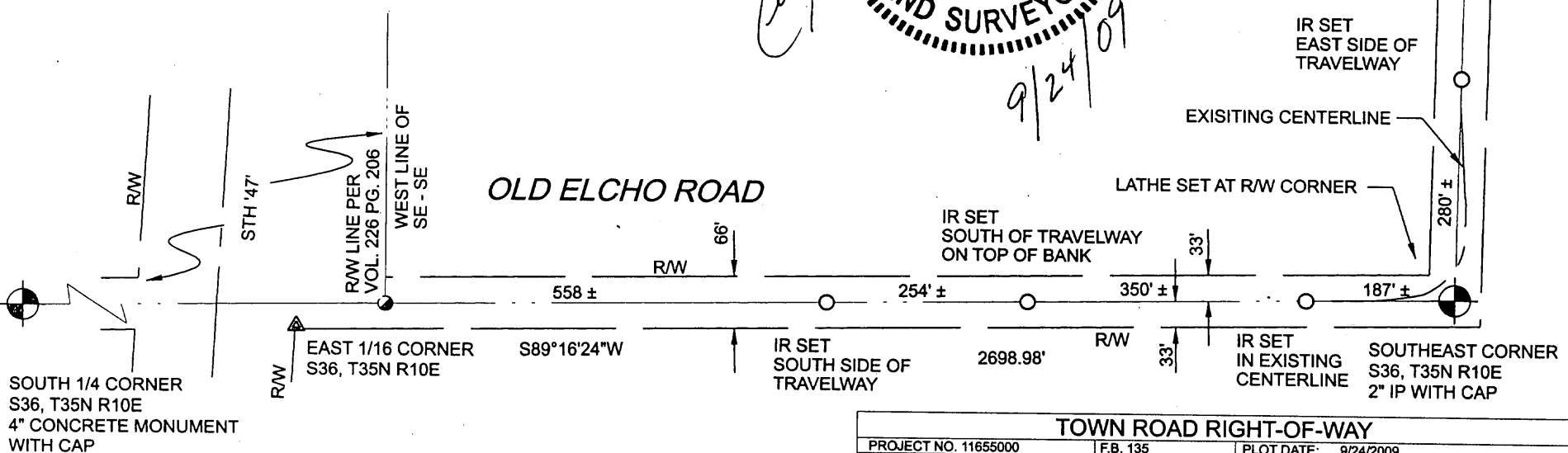
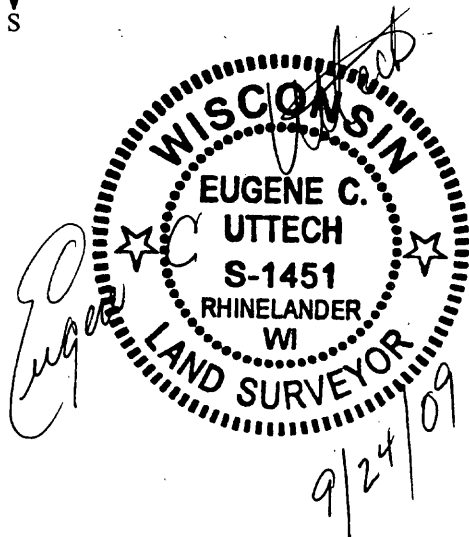

TOWN ROAD RIGHT-OF-WAY		
PROJECT NO. 11655000	F.B. 135	PLOT DATE: 9/24/2009
SHEET 1 OF 1	DRAWN BY: JEA	PLOT TIME: 2:54:33 PM
SCALE: AS SHOWN	CHECKED BY: EU	FILE NAME: ...1165511655000\CADD\Sheet.dgn

I, EUGENE C. UTTECH, REGISTERED LAND SURVEYOR OF THE  
 STATE OF WISCONSIN, DO HEREBY CERTIFY THIS IS TRUE AND  
 CORRECT TO THE BEST OF MY KNOWLEDGE AND BELIEF.

CLIENT:  
 TOWN OF ENTERPRISE  
 C/O LEONARD GUTH  
 365 OLD ELCHO ROAD  
 PELICAN LAKE, WI 54463



TRANSPORTATION • MUNICIPAL  
 DEVELOPMENT • ENVIRONMENTAL  
 1835 N. Stevens St. Rhinelander, WI 54501  
 715-362-3244 1-800-844-7854 Fax: 715-362-4116  
 Web Address: www.msa-ps.com  
 © MSA PROFESSIONAL SERVICES

**A2329**

**A2329**