

MAP # **A2331**
 DATE FILED 10-5-09
 BY [Signature]
 DESCRIPTION FILED
 ONEIDA CO., SURVEYOR'S OFFICE

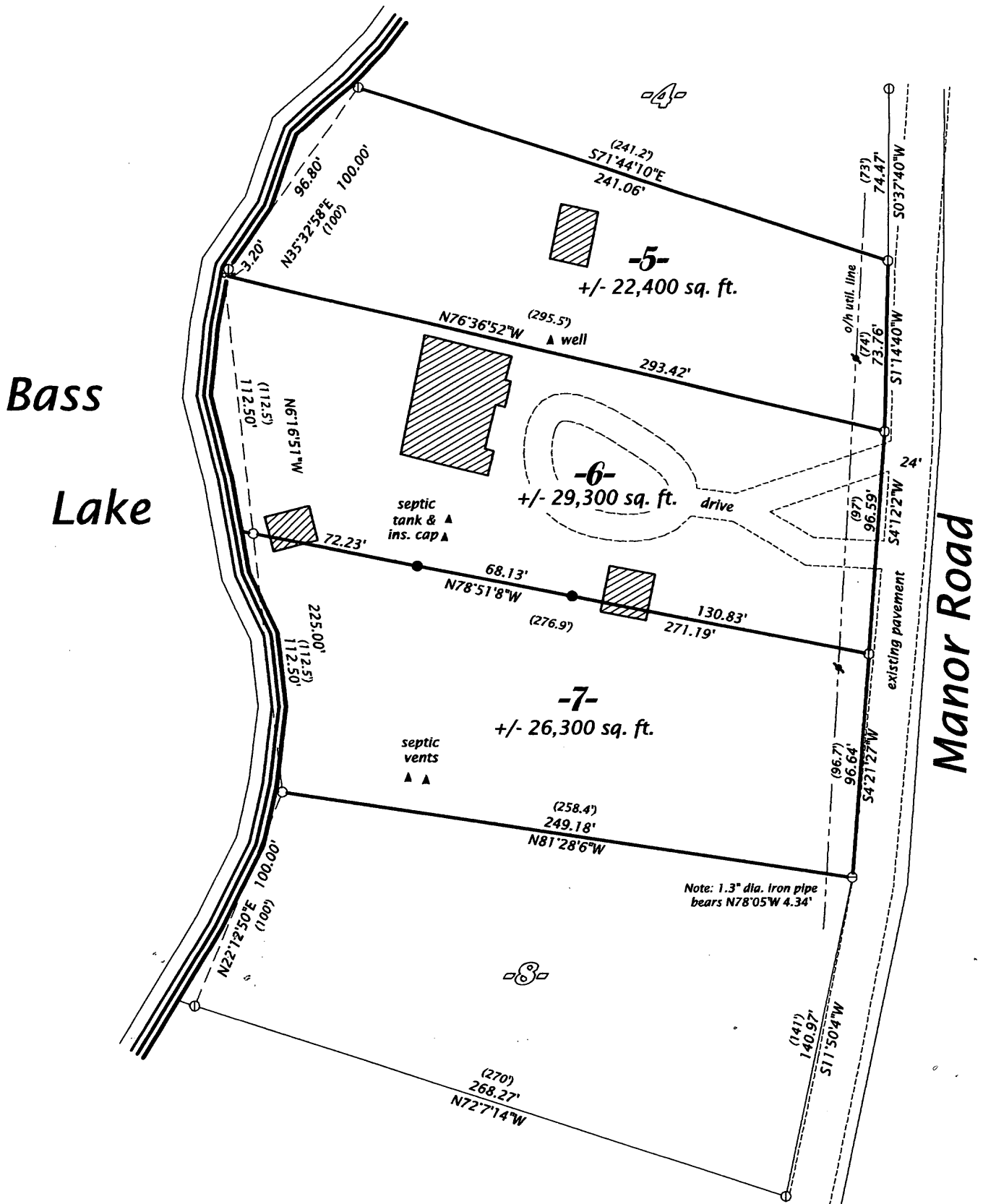

LOTS 5, 6 & 7
OF
BLOCK "H"
IN THE PLAT OF
COUNTRY CLUB MANOR
LOCATED IN
SECTIONS 30 & 31, T37N, R9E
PINE LAKE TOWNSHIP
ONEIDA COUNTY, WISCONSIN

Bearing base assumed, referenced to the north line of Lot -5-, bearing S71°44'10"E

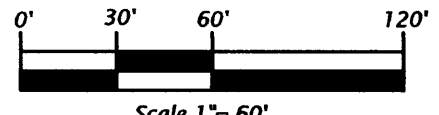

- Legend**
- ⊙ = 1.9" dia. iron pipe found in place.
 - ⊖ = 1.3" dia. iron pipe found in place.
 - = Iron rod set, 0.6" dia. x 24" long.
 - = Iron rod set, 0.5" dia. x 24" long.
 - () = Dimensions of record.
 - ▨ = Existing structure.
- Pipe sizes are outside diameter dimension.

SURVEYOR'S CERTIFICATE

I, Michael L. Oestreich, Registered Land Surveyor No. S-2118, hereby certify that I have surveyed the property shown hereon; that this map represents as accurate survey of said property to the best of my knowledge and belief; that I have performed this survey by order of Ed Peters; and that I have complied with the requirements of Wisconsin Administrative Code A-E 7.

Date 9/16/09

| |
|-------------------------|
| Map No. 09-25 |
| File No. 30&31-379 |
| Drafted by M. Oestreich |
| Sheet 1 of 1 sheet |

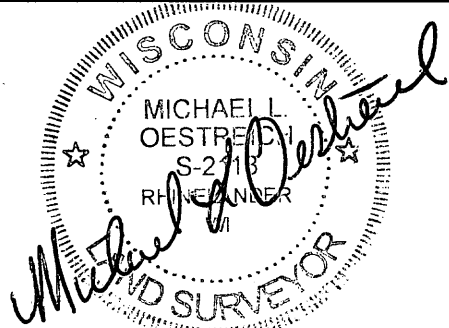

Oestreich
Surveying &
Mapping, LLC
 5946 Forest Lane
 Rhinelander, WI 54501
 Tel. (715) 362-5538
 RLS2118@charter.net