

Bearings are based on the east line of G.L. 4, Section 18, T36N, R8E, which is assumed to bear S 00° 08' 00" W.

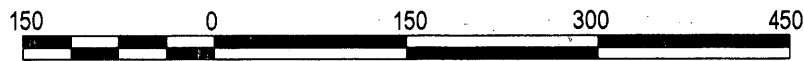
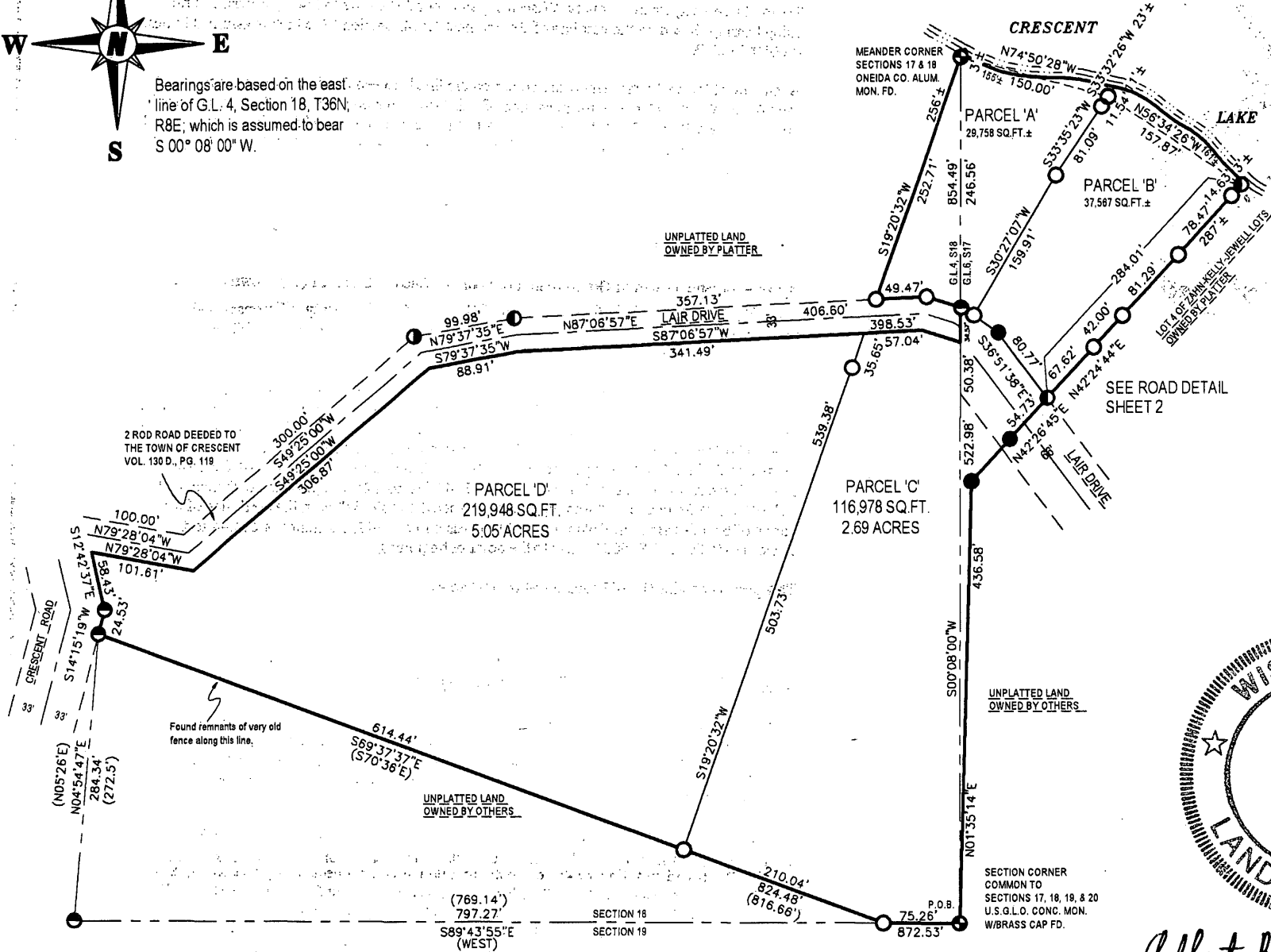

SCALE: 1" = 150'

LEGEND

- = 3/4" x 18" Rebar weighing 1.50 lbs. per lineal foot set.
- = 3/4" Rebar found.
- ⊙ = Section or Meander Corner as indicated.
- ⦶ = 1-1/4" O.D. Iron Pipe found.
- ⦶ = Spike found.
- ⦶ = 2" O.D. Iron Pipe found.
- () = Bearings & Distances of Record are shown in parentheses.

MAP # **A 2333**

DATE FILED **10-30-09**

BY **PLA**

DESCRIPTION FILED

ONEIDA CO. SURVEYOR'S OFFICE

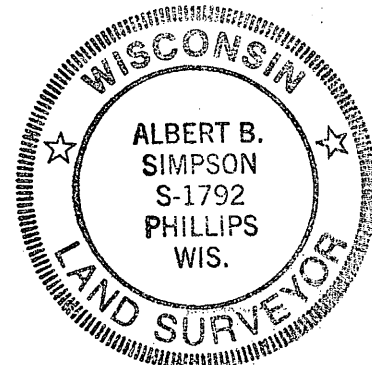

Albert B. Simpson 10/15/09

I HEREBY CERTIFY THAT THIS SURVEY IS CORRECT TO THE BEST OF MY KNOWLEDGE AND BELIEF.

SOLINSKY TO RIOPEL

A parcel of land located in Government Lot Six (6), Section Seventeen (17) and in Government Lot Four (4), Section Eighteen (18), Township Thirty-six (36) North, Range Eight (8) East, Town of Crescent, Oneida County, Wisconsin, and bounded by the following described line using bearings based on the east line of Government Lot 4, Section 18, which is assumed to bear S 00° 08' 00" W:

Beginning at the south shore meander corner on the line between Sections 17 and 18; thence S 19° 20' 32" W, 252.71 feet to the north line of Lair Drive; thence N 87° 06' 57" E on said north line, 49.47 feet; thence S 72° 32' 39" E, 36.34 feet to a 2 inch iron pipe found in place; thence N 00° 05' 12" W on the west line of Lot 1 of the Zahn-Kelly-Jewell Lots, 246.86 feet to the point of beginning.

This parcel contains 10063 square feet or 0.231 acres.

RIOPEL TO SOLINSKY

A parcel of land located in Government Lot Four (4), Section Eighteen (18), Township Thirty-six (36) North, Range Eight (8) East, Town of Crescent, Oneida County, Wisconsin, and bounded by the following described line using bearings based on the east line of Government Lot 4, Section 18, which is assumed to bear S 00° 08' 00" W:

Commencing at the south shore meander corner on the line between Sections 17 and 18; thence S 19° 20' 32" W, 324.01 feet to a 3/4" x 18" iron bar set and the point of beginning; thence retracing N 19° 20' 32" E, 35.65 feet to the south line of Lair Drive; thence S 87° 06' 57" W on said south line, 341.49 feet; thence S 79° 37' 35" W on said south line, 88.91 feet; thence S 49° 25' 00" W on said south line, 306.87 feet; thence N 79° 28' 04" W on said south line, 101.61 feet to the east line of Crescent Road; thence S 12° 42' 37" E, 58.43 feet to a 2" iron pipe found; thence S 14° 15' 19" W, 24.53 feet to a 2" iron pipe found; thence S 69° 37' 37" E on the north line of the parcel of land described in Volume 281 of Records on Page 342, a distance of 614.44 feet; thence N 19° 20' 32" E, 503.73 feet to the point of beginning.

This parcel contains 219,948 square feet or 5.04 acres.

REMAINING RIOPEL SOUTH OF TOWN ROAD

A parcel of land located in Government Lot Six (6), Section Seventeen (17) and in Government Lot Four (4), Section Eighteen (18), Township Thirty-six (36) North, Range Eight (8) East, Town of Crescent, Oneida County, Wisconsin, and bounded by the following described line using bearings based on the east line of Government Lot 4, Section 18, which is assumed to bear S 00° 08' 00" W:

Beginning at the southeast corner of said Section 18; thence N 01° 35' 14" E, 436.58 feet to a 3/4" iron bar found; thence N 42° 13' 27" E, 44.02 feet to the west line of Lair Drive; thence N 36° 51' 38" W on said west line, 67.45 feet to the east line of Government Lot 4, Section 18; thence N 00° 08' 00" E on said east line, 50.38 feet to the south line of Lair Drive; thence N 72° 32' 39" W on said south line, 39.72 feet; thence S 87° 06' 57" W on said south line, 57.04 feet; thence S 19° 20' 32" W, 539.38 feet to the north line of the parcel of land described in Volume 281 of Records on Page 342; thence S 69° 37' 37" E on said north line, 210.04 feet to the south line of Section 18; thence S 89° 43' 55" E on said south line, 75.26 feet to the point of beginning.

This parcel contains 116,978 square feet or 2.69 acres.

Northern Environmental
Hydrologists • Engineers • Surveyors • Scientists

330 South 4th Avenue, Park Falls, Wisconsin 54552
Phone: 800-498-3913 Fax: 715-762-1844

WISCONSIN • MICHIGAN • ILLINOIS • IOWA

This drawing and all information contained thereon is the property of Northern Environmental. Northern Environmental will not be held liable for improper or incorrect usage. Professional seals and signatures do not apply to electronic drawing files. The user assumes all responsibility and risk for the accuracy and verification of all information contained in electronic files.

DATE: 12/18/2008 DRAWN BY: NLS PROJECT NUMBER: 400-1284

MAP OF SURVEY
FOR JAMES A. SOLINSKY &
GAETEN (GERRY) RIOPEL

LOCATED IN G.L. 4, SECTION 18, & G.L. 6, SECTION 17,
T36N, R8E, TOWN OF CRESCENT,
ONEIDA COUNTY, WISCONSIN

SHEET 1 OF 2 SHEETS

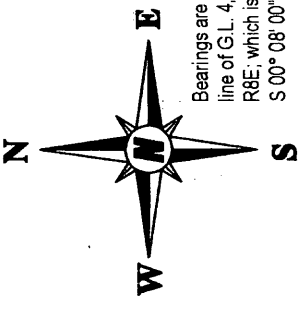

Bearings are based on the east line of G.L. 4, Section 18, T36N, R8E, which is assumed to bear S 00° 08' 00" W.

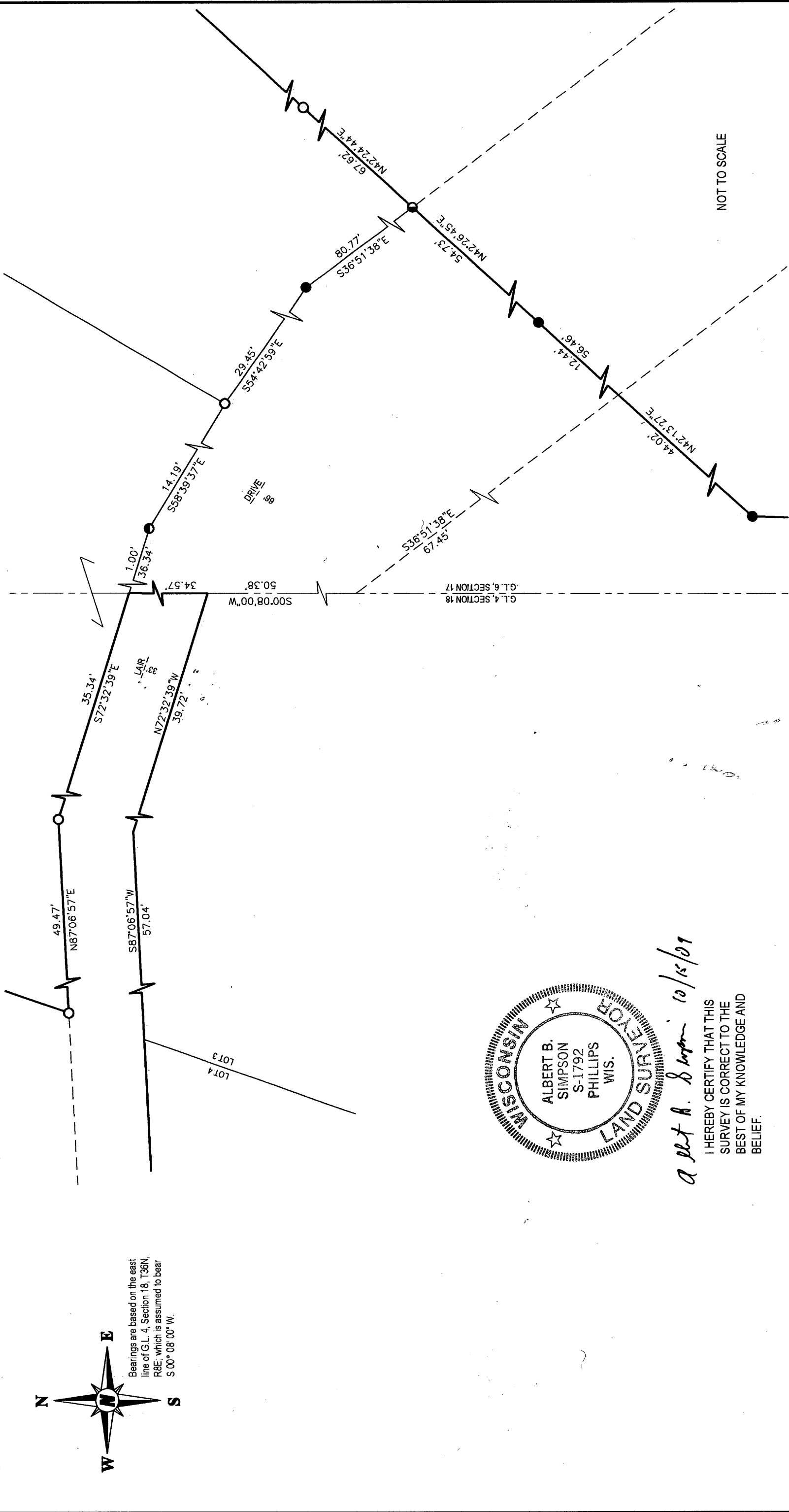

NOT TO SCALE

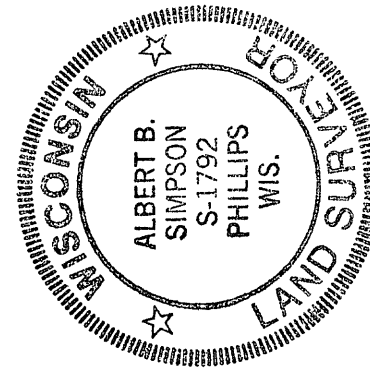

Albert B. Simpson 10/15/01

I HEREBY CERTIFY THAT THIS SURVEY IS CORRECT TO THE BEST OF MY KNOWLEDGE AND BELIEF.

LEGEND

- = 3/4" x 18" Rebar weighing 1.50 lbs. per lineal foot set.
- = 3/4" Rebar found.
- = 1-1/4" O.D. Iron Pipe found.
- = 2" O.D. Iron Pipe found.

Northern Environmental

Hydrologists • Engineers • Surveyors • Scientists
 330 South 4th Avenue, Park Falls, Wisconsin 54552
 Phone: 800-498-3913 Fax: 715-762-1844

WISCONSIN ▲ MICHIGAN ▲ ILLINOIS ▲ IOWA

This drawing and all information contained therein is the property of Northern Environmental. Northern Environmental will not be held liable for improper or incorrect usage. Professional seals and signatures do not apply to electronic drawing files. The user assumes all responsibility and risk for the accuracy and verification of all information contained in electronic files.

MAP OF SURVEY FOR JAMES A. SOLINSKY & GAETEN (GERRY) RIOPEL	
LOCATED IN G.L. 4, SECTION 18 & G.L. 6, SECTION 17, T36N, R8E, TOWN OF CRESCENT, ONEIDA COUNTY, WISCONSIN	
DATE: 12/18/2008	DRAWN BY: NLS
PROJECT NUMBER: 400-1284	
SHEET 2 OF 2 SHEETS	