

MAP # **A 2334**
 DATE FILED **10-30-09**
 BY *[Signature]*
 DESCRIPTION FILED
 ONEIDA CO. SURVEYOR'S OFFICE

Bearings assumed,
 referenced to the
 northerly line of LOT 247,
 bearing, N 77°51'24"W

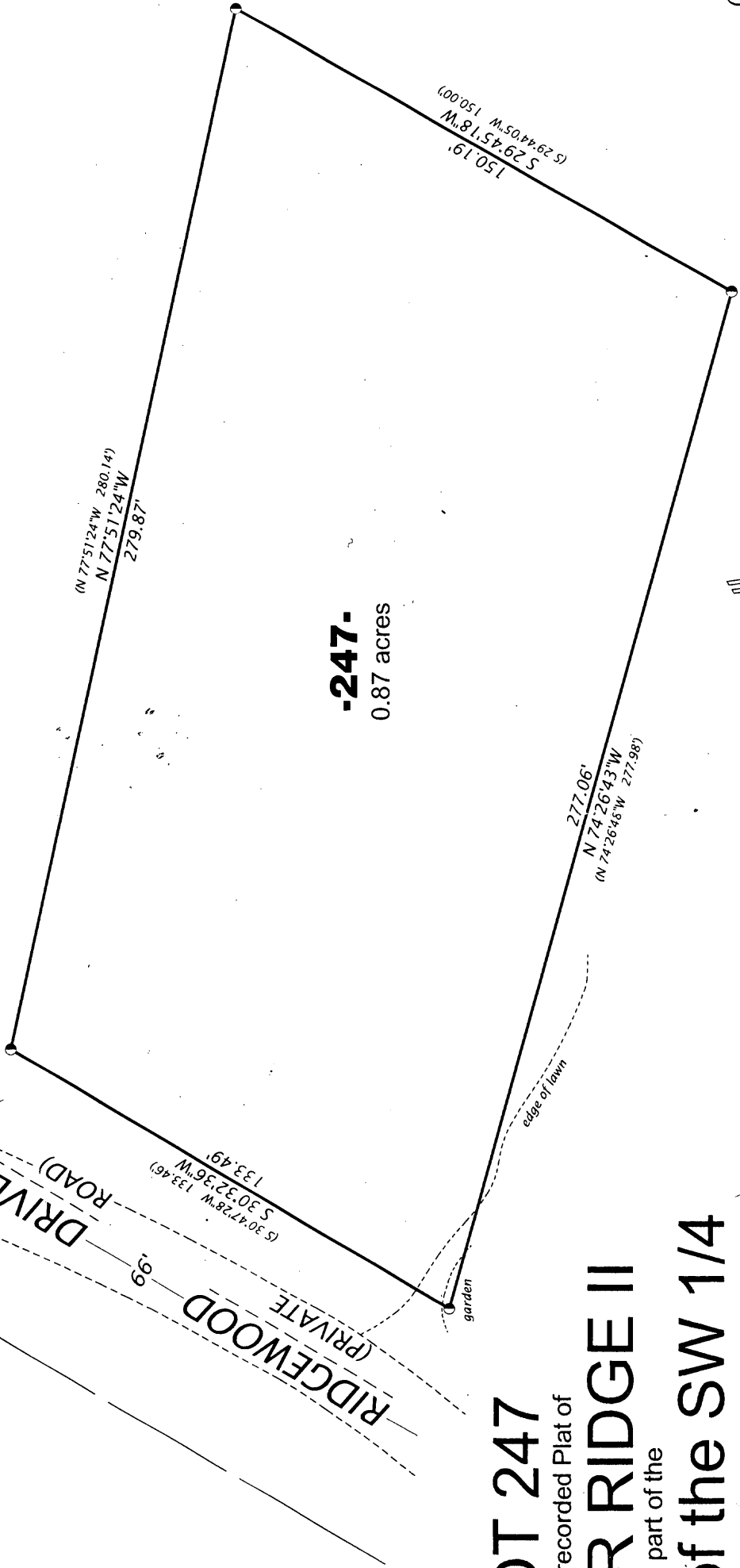

LOT 247
 in the recorded Plat of
TIMBER RIDGE II
 in part of the
SW 1/4 of the SW 1/4
SECTION 34, T39N, R6E

Town of Minocqua
 Oneida County, Wisconsin
SURVEYOR'S CERTIFICATE

I, James L. Rein, Professional Land Surveyor No. S-2335, hereby certify that I have surveyed the property shown hereon; that this map represents an accurate survey of said property to the best of my knowledge and belief; that I have performed this survey by order of Paul Singh; and that I have complied with the requirements of Wisconsin Administrative Code A-E.7.

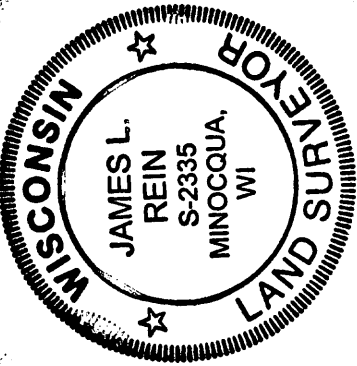

WILDERNESS SURVEYING, INC.

[Signature]
 Professional Land Surveyor No. S-2335
 Dated this 29th day of September, 2009

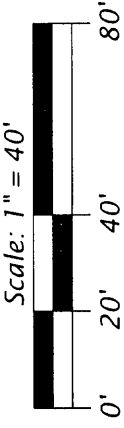

LEGEND

- = 1.375" dia. iron pipe found in place
 - () = bearing and distance of record
- Monument dimensions are outside diameter.
 Other corner monuments are as noted.

WILDERNESS SURVEYING, INC.
 Post Office Box 1111 - 8793 Earls Court
 Minocqua, Wisconsin 54548-1111
 Telephone (715) 356-5100 · www.wildernesssurveying.com

Revisions:
 Map Number: 09-129
 File Number: 13-34-396
 Drafted by: T. Sommer