

MAP # **A 2335**
 DATE FILED 10-30-09
 BY PJS
 DESCRIPTION FILED
 ONEIDA CO. SURVEYOR'S OFFICE

A 2335

LOT 25
 and part of
LOT 24
 in
NORTHLAND LAKES
 Replat of
GOV'T. LOTS 4 & 5
SECTION 16, T39N, R6E

Town of Minocqua
 Oneida County, Wisconsin

SURVEYOR'S CERTIFICATE

I, James L. Rein, Professional Land Surveyor No. S-2335, hereby certify that I have surveyed the property shown hereon; that this map represents an accurate survey of said property to the best of my knowledge and belief; that I have performed this survey by order of George Rogers; and that I have complied with the requirements of Wisconsin Administrative Code A-E 7.

WILDERNESS

SURVEYING, INC.

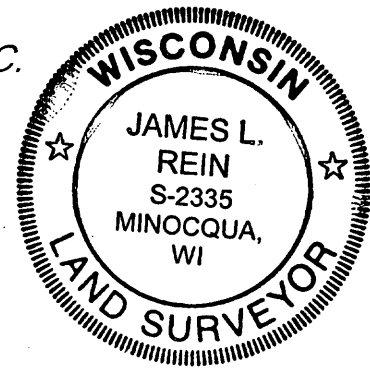

[Signature]
 Professional Land Surveyor No. S-2335
 Dated this 10th day of August, 2009

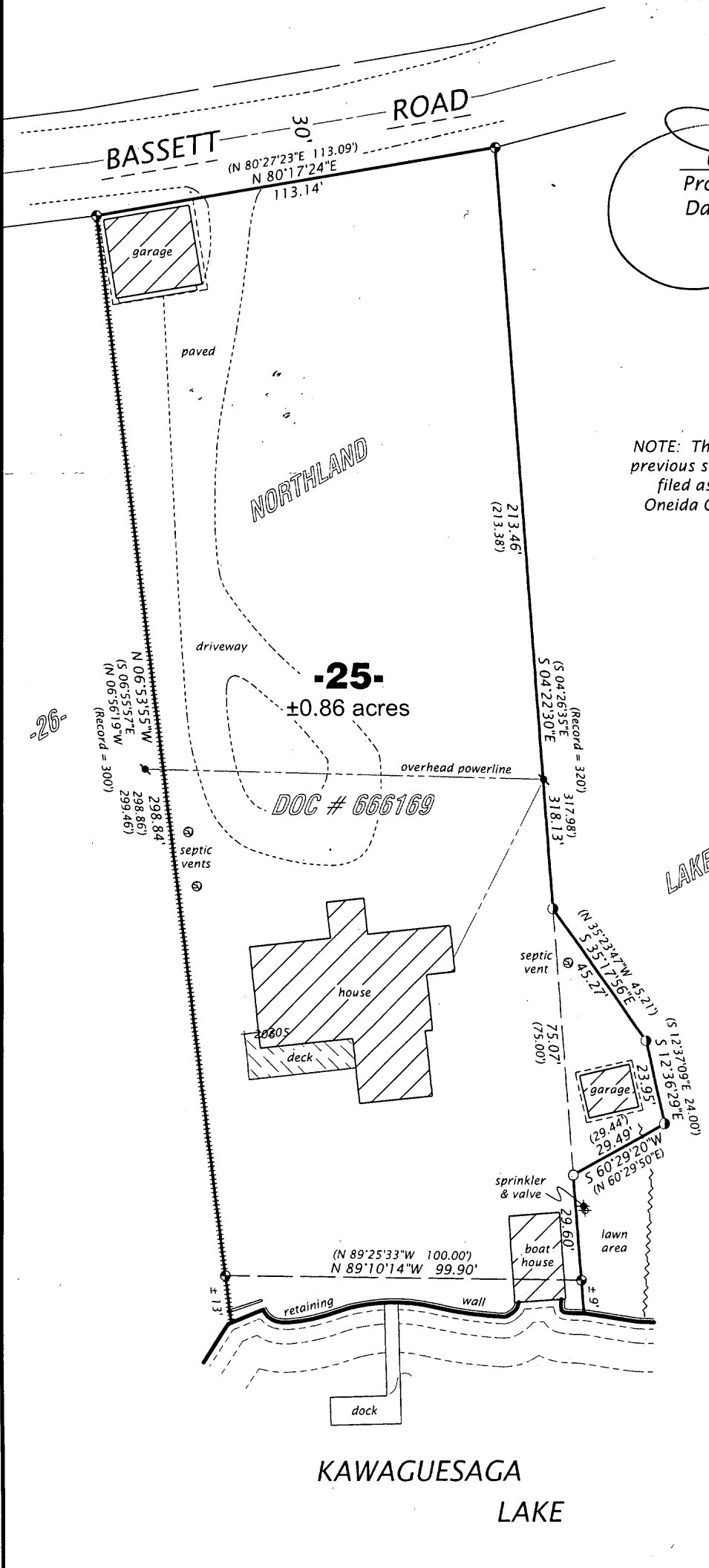

NOTE: This survey is a retracement of our previous survey dated February 24th, 1984 filed as map number B1465 with the Oneida County Land Information Office.

Bearings magnetic
 referenced to the west
 line of Lot 25, bearing
 N 06°53'55"W

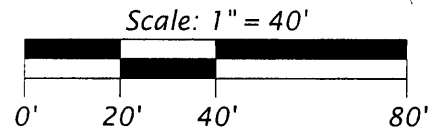

LEGEND

- = iron pipe set, 1.0" dia. x 24" long
 - ⊙ = 1.0" dia. iron pipe found in place
 - ⊕ = 1.5" dia. iron pipe found in place
 - () = bearing and distance of record
 - ⚡ = utility pole
 - ⚡ = line marked with wood lath & flagging
- Monument dimensions are outside diameter.
 Other corner monuments are as noted.

WILDERNESS SURVEYING, INC.

Post Office Box 1111 - 8793 Earls Court
 Minocqua, Wisconsin 54548-1111
 Telephone (715) 356-5100 - www.wildernesssurveying.com

Map Number: 09-95
 File Number: 14&15-16-396
 Drafted by: T. Sommer

Revisions: